

**T. 16 S., R. 3 W., W.M.  
SECTIONS 16 & 17  
FINAL PROOF SURVEY**

**UNDER  
TRANSFER FILE T-7163**

**IN NAME OF  
DAVID MALPASS  
MUDDY CREEKS IRRIGATION PROJECT**

**"CLAIM OF BENEFICIAL USE"**

**PRIORITY DATE  
FEBRUARY 9, 1939**

**CHARLES W. GUILLE  
& ASSOCIATES, CO.  
Land Surveying  
82 Centennial Loop  
Eugene, OR 97401**

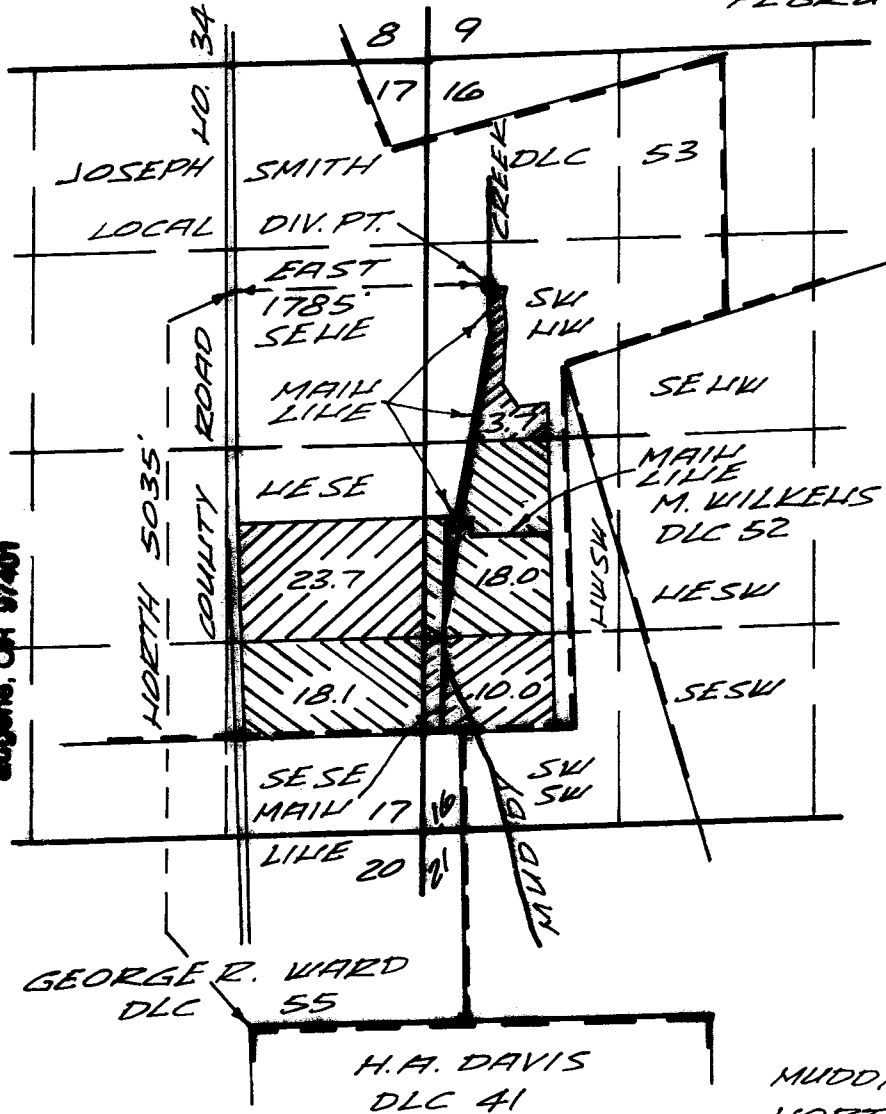

SCALE 1" = 1320'

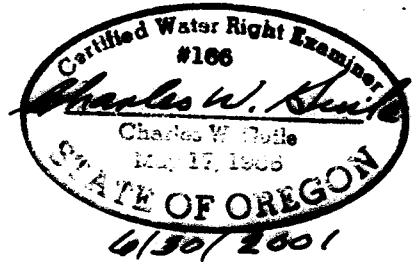

POINT OF DIVERSION: MCKENZIE RIVER,  
4440 FEET SOUTH AND 5250 FEET EAST  
FROM THE SE COR. MAHSFIELD DLC 79,  
SEC. 9, T. 17 S. R. 3 W. W.M.

MUDDY CREEK, 4190 FEET  
NORTH & 2190 FEET EAST  
FROM THE NE COR. BROWN  
DLC 58, SEC. 29, T. 16 S., R. 3  
W. W.M.

THIS MAP IS FOR WATER RIGHT PURPOSES ONLY  
AND IS NOT INTENDED TO PROVIDE DIMENSIONS  
FOR LOCATING PROPERTY BOUNDARIES.

*Handwritten signature*  
See Above  
dimensions

**92-416**

T15S R3W, W.M.  
FINAL PROOF SURVEY

NA

RECEIVED

AUG 13 2009

WATER RESOURCES DEPT  
SALEM, OREGON

**Transfer T-7377**  
In the name of  
**Muddy Creeks  
Irrigation Project**

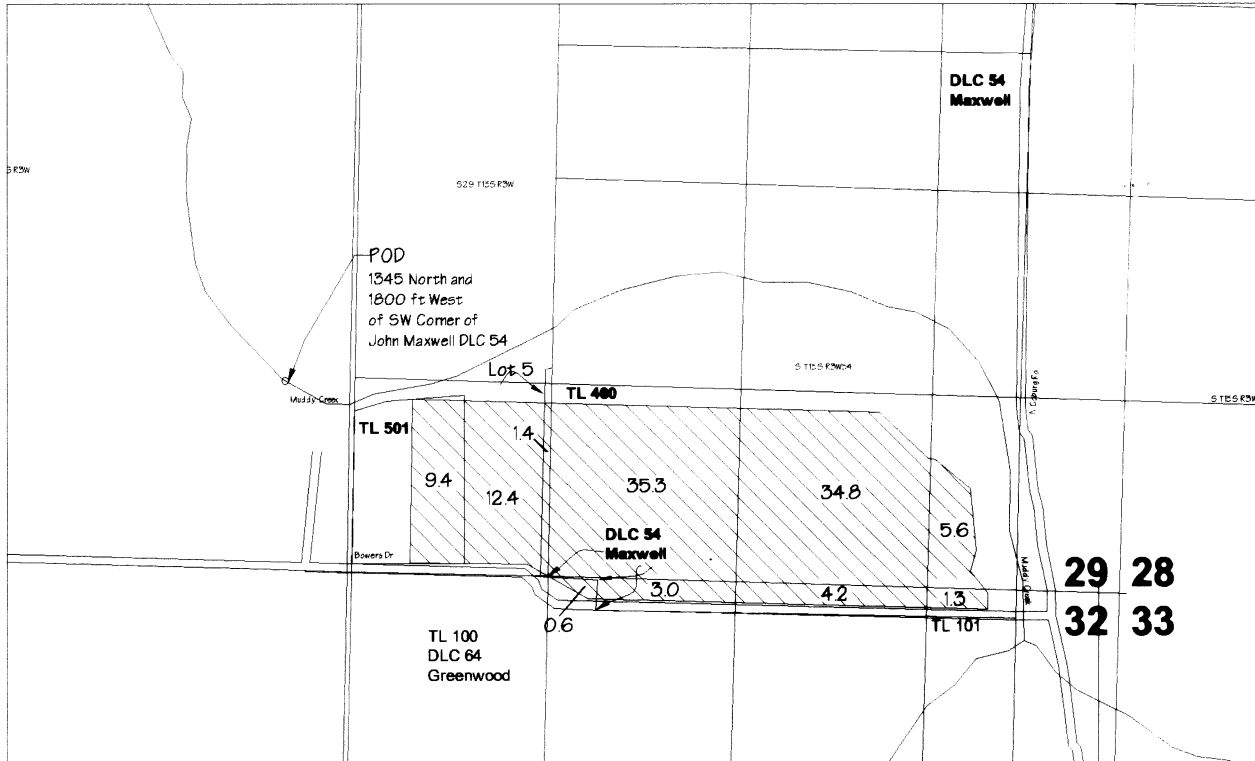

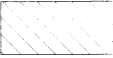
Transfer To:   
Certificate #68366  
In the name of:  
Muddy Creeks Irrigation Project

Prepared by  
**Walter L. Trimmer**  
**CWRE #332**  
**Trimmer Engineering Inc.**  
3924 NW Walunt Place  
Corvallis, OR 97330  
541-754-2819

Scale 1" = 1320'

July 30, 2009  
Layout: T-7377  
File: Muddy\_Crks.dwg  
Based on USGS Harrisburg Quad

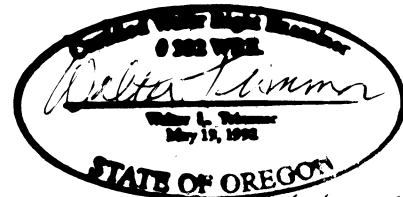

RENEW: 6/30/2009

DWG 1 of 1