

T.1 S., R.44 E., W.M. &
T.2 S., R.44 E., W.M.
WALLOWA COUNTY, OREGON

CITY OF ENTERPRISE
WATER SERVICE DISTRICT
(PLACE OF USE)

SCALE: 1" = 400'

WELL No. 1 IS 1590' NORTH AND 160'
EAST OF THE SOUTHWEST CORNER OF
SEC. 36, T.15., R.44E. W.M. LOCATED IN
THE NW 1/4 OF THE SW 1/4 OF SEC. 36
(WELL No. 1 IS LOCATED IN TAX LOT #15
44 3403).

NOTE: THE PURPOSE OF THIS
MAP IS TO IDENTIFY THE
LOCATION OF THE WATER RIGHT.
IT IS NOT INTENDED TO PROVIDE
INFORMATION RELATIVE TO THE
LOCATION OF PROPERTY
OWNERSHIP BOUNDARY LINES.



EXPIRATION DATE: 12-31-04

DATED 01-24-03

RECEIVED

APR 07 2003

WATER RESOURCES DEPT.
SALEM, OREGON

**COBU MAP # 0200
1 OF 3**

AUTHORIZED PLACE OF USE
UNDER PERMIT 6-13126
TOWNSHIP 1 SOUTH, RANGE 44 EAST, W.M.
SECTION 34: NE 1/4, SE 1/4 & NW 1/4, SE
1/4 & SW 1/4, SE 1/4 & SE 1/4, SE 1/4
SECTION 35: NE 1/4, SE 1/4 & NW 1/4, SE
1/4 & SW 1/4, SE 1/4 & SE 1/4, SE 1/4 & SE
1/4, SW 1/4 & NW 1/4, SW 1/4 & SW 1/4, SW
1/4 & SE 1/4, SW 1/4.
SECTION 36: NE 1/4, SW 1/4 & NW 1/4, SW
1/4 & SW 1/4, SW 1/4 & SE 1/4, SW 1/4.
TOWNSHIP 2 SOUTH, RANGE 44 EAST, W.M.
SECTION 3: NE 1/4, NE 1/4 & SE 1/4, NE 1/4.
SECTION 2: NE 1/4, NE 1/4 & NW 1/4, NE 1/4
& SW 1/4, NE 1/4 & SE 1/4, NE 1/4 & NE 1/4,
& SE 1/4, NW 1/4 & NE 1/4, SW 1/4 & NW
1/4, SW 1/4 & NE 1/4, SE 1/4 & NW 1/4, SE
1/4 & SW 1/4, SE 1/4 & SE 1/4, SE 1/4.
SECTION 1: NE 1/4, NW 1/4 & NW 1/4, NW 1/4
& SW 1/4, NW 1/4 & SE 1/4, NW 1/4 & NE
1/4, SW 1/4 & NW 1/4, SW 1/4 & SW 1/4, SW
1/4 & SE 1/4, SW 1/4.
SECTION 12: NE 1/4, NE 1/4 & NW 1/4, NE
1/4 & SW 1/4, NE 1/4 & SE 1/4, NE 1/4 & NE
1/4, NW 1/4 & NW 1/4, NW 1/4 & SW 1/4, NW
1/4 & SE 1/4, NW 1/4 & NE 1/4, SW 1/4 &
NW 1/4, SW 1/4 & SW 1/4, SW 1/4 & SE 1/4,
SW 1/4 & NE 1/4, SE 1/4 & NW 1/4, SE 1/4,
& SW 1/4, SE 1/4 & SE 1/4, SE 1/4.

LAST UPDATED: 01/24/03



CLAIM OF BENEFICIAL USE MAP
CITY OF ENTERPRISE
WELL NO. 1
WALLOWA COUNTY, OREGON

FIGURE
1 OF 3

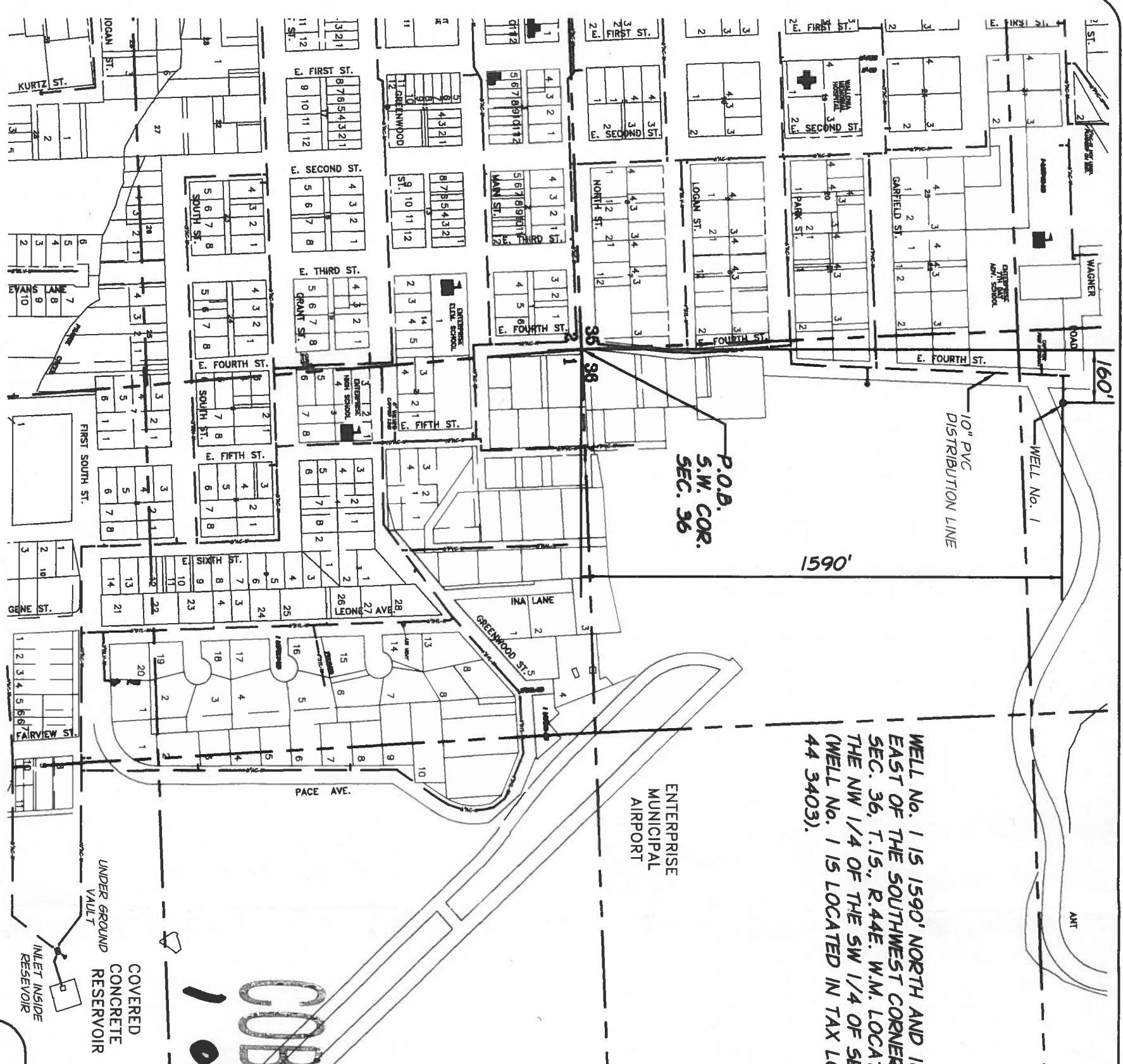

APPLICATION: 6-14197
PERMIT: 6-13126
DATE OF SURVEY: JUNE, 1997

J# 608-50-011

PATH: Q:/ENTERPRISE/WATERRIGHT503/DWG/WICBU03.DWG

T.1 S., R.44 E., W.M. &
T.2 S., R.44 E., W.M.
WALLOWA COUNTY, OREGON



SCALE: 1" = 1320'

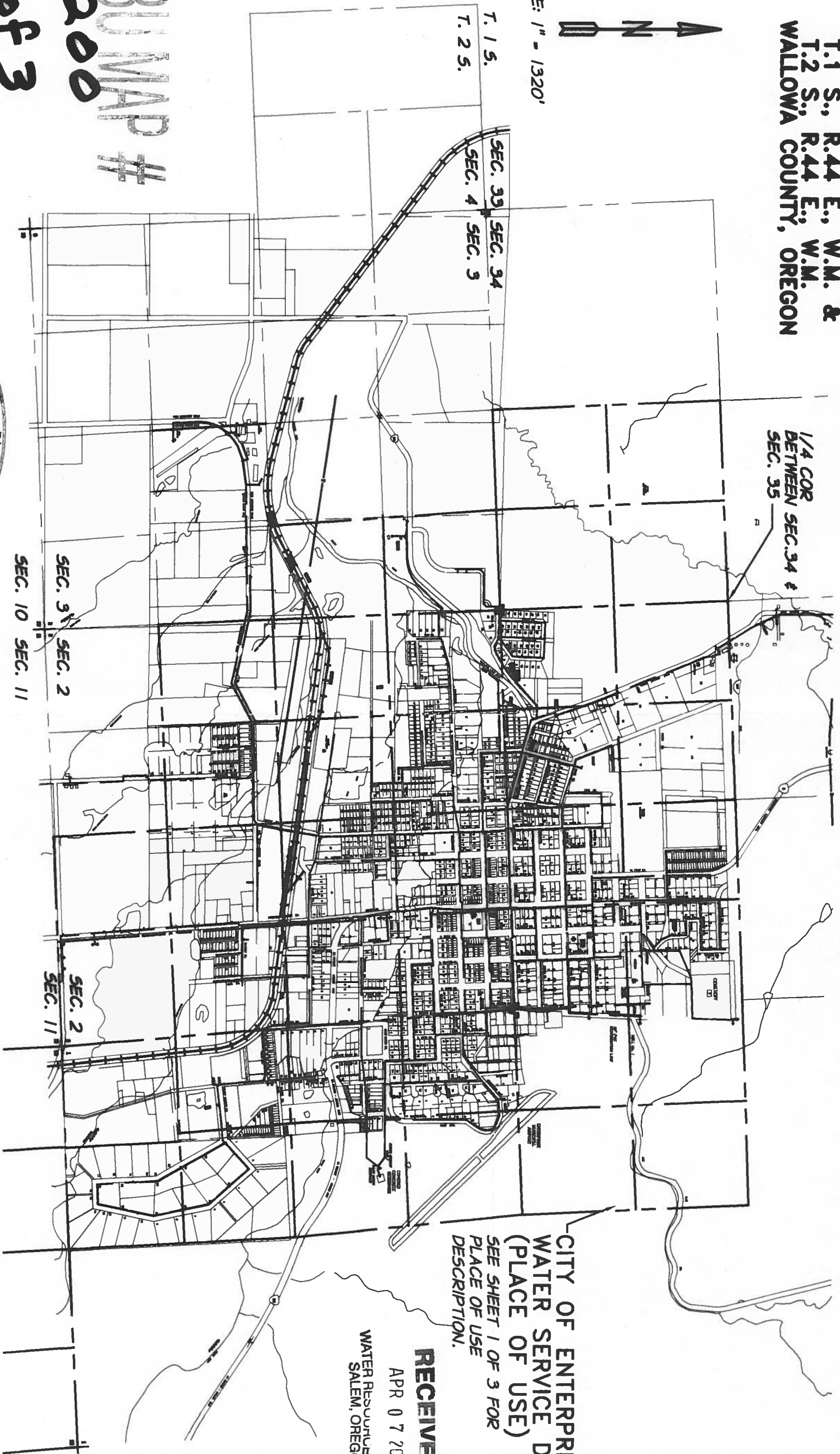

COBU MAP #
0200
2 of 3

NOTE: THE PURPOSE OF THIS MAP IS TO IDENTIFY THE LOCATION OF THE WATER RIGHT. IT IS NOT INTENDED TO PROVIDE INFORMATION RELATIVE TO THE LOCATION OF PROPERTY OWNERSHIP BOUNDARY LINES.



EXPIRATION DATE: 2-31-04
DATED 01-29-03

J# 608-58-011

APPLICATION: 6-14197
PERMIT: 6-13126
DATE OF SURVEY: JUNE, 1997



CLAIM OF BENEFICIAL USE MAP
CITY OF ENTERPRISE
WELL NO. 1
WALLOWA COUNTY, OREGON

LAST UPDATED: 01/24/03

FIGURE
2 OF 3

RECEIVED
APR 07 2004
WATER RESOURCES DEPT.
SALEM, OREGON



SCALE: 1" = 1320'

T.2 S., R.44 E., W.M.
WALLOWA COUNTY, OREGON

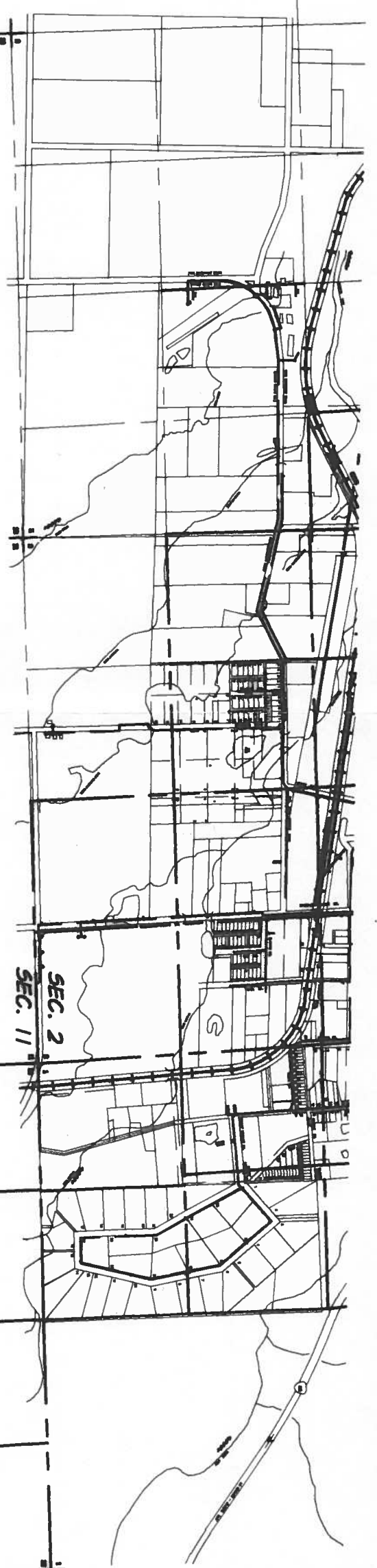

CITY OF ENTERPRISE
WATER SERVICE DISTRICT
(PLACE OF USE)
SEE SHEET 1 OF 3 FOR
PLACE OF USE
DESCRIPTION.

S.W. COR SEC. 12

N.E. COR SEC. 12

COBU MAP # 0200
3 of 3

NOTE: THE PURPOSE OF THIS
MAP IS TO IDENTIFY THE
LOCATION OF THE WATER RIGHT.
IT IS NOT INTENDED TO PROVIDE
INFORMATION RELATIVE TO THE
LOCATION OF PROPERTY OR THE
OWNERSHIP BOUNDARY LINES.

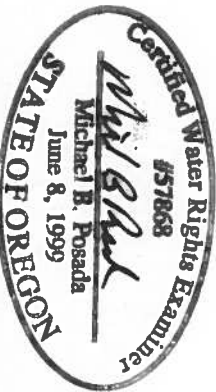

EXPIRATION DATE: 12-31-04
DATED 01-29-03

J# 608-90-011

APPLICATION: 6-14197
PERMIT: 6-13126
DATE OF SURVEY: JUNE, 1997

RECEIVED
APR 07 2003
WATER RESOURCES DEPT
SALEM, OREGON

LAST UPDATED: 01/24/03



CLAIM OF BENEFICIAL USE MAP
CITY OF ENTERPRISE
WELL NO. 1
WALLOWA COUNTY, OREGON

FIGURE
3 OF 3