

22 1/4 S
27

22 23
27 26

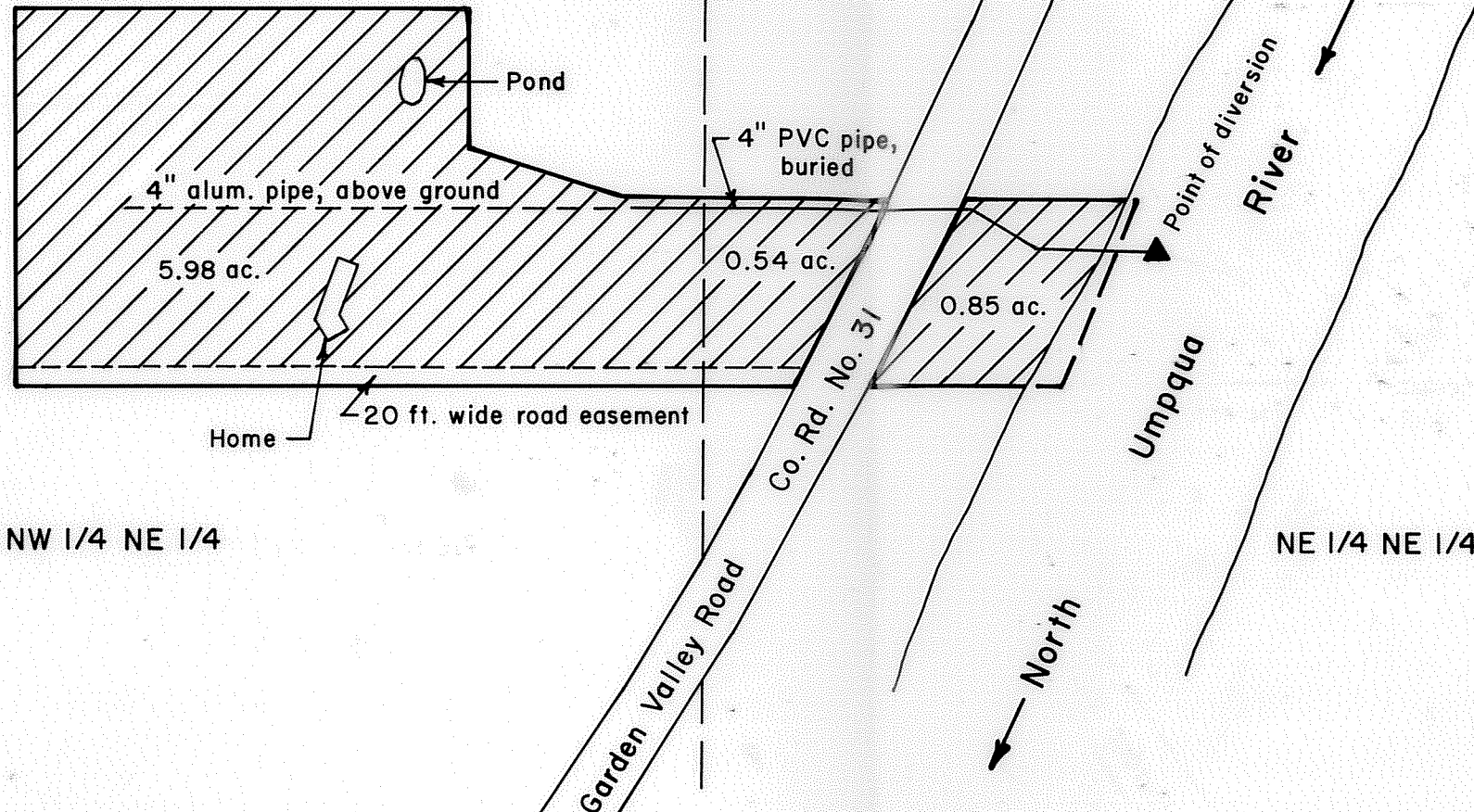

NW 1/4 NE 1/4

NE 1/4 NE 1/4

North

Scale: 1" = 200 ft.

CN 1/16

SE cor. Henry Evans DLC No. 43

South line DLC No. 43

Point of diversion is 350 ft. South & 800 ft. West of the NE corner of Section 27.

**FINAL PROOF SURVEY OF A
 PERMIT TO APPROPRIATE SURFACE WATER
 IN THE HENRY EVANS DLC NO. 43 AND IN THE
 N 1/2 NE 1/4 OF SECTION 27, T26S, R6W, W.M.,
 DOUGLAS COUNTY, OREGON**
 Application No. 71659
 Permit No. 51429

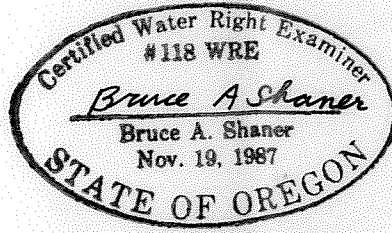

Renews June 30, 1996

For: Scott D. & Christine A. Crowe
 3541 Del Rio Road
 Roseburg, Oregon 97470

By: Shaner Engineering, Inc.
 P.O. Box 1430
 Roseburg, Oregon 97470

RECEIVED
 SEP 13 1995
 WATER RESOURCES DEPT.
 SALEM, OREGON

July 15, 1995