

NW & SW 1/4 OF NW 1/4 SEC. 29
 NE & SE 1/4 OF NW 1/4 SEC. 29
 T4S, R1W of the WM
 MARION COUNTY, OREGON

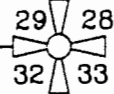
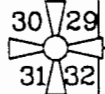
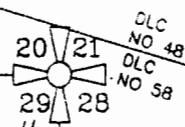
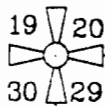

7-"BIG GUN" 3" CAM-LOCK
 RISER/COUPLINGS
 5-"BIG GUN" 3" CAM-LOCK
 RISER/COUPLINGS

THIS PERMIT APPLICATION
 OWNERS IN MARION CO., OR
 LOCATED IN T4S, R1W of WM
 TODD C. & LISA N. NELSON
 PROPERTY ADDRESS:
 TAX LOTS 200, 400 & 500
 10604 WISEACRE LANE
 AURORA, OR 97002

SECTION 29
 NW of NW = 4.0 AC IRRIG.
 SW of SW = 13.0 AC IRRIG.
 NE of NW = 0.5 AC IRRIG
 SE of NW = 23.0 AC IRRIG.
 TOTAL = 40.5 AC IRRIG.

APPL. FOR = 230 GPM or
 APPL. FOR = 0.5125 CFS
 MAXIMUM RATE = 2.0 CFS (898GPM)

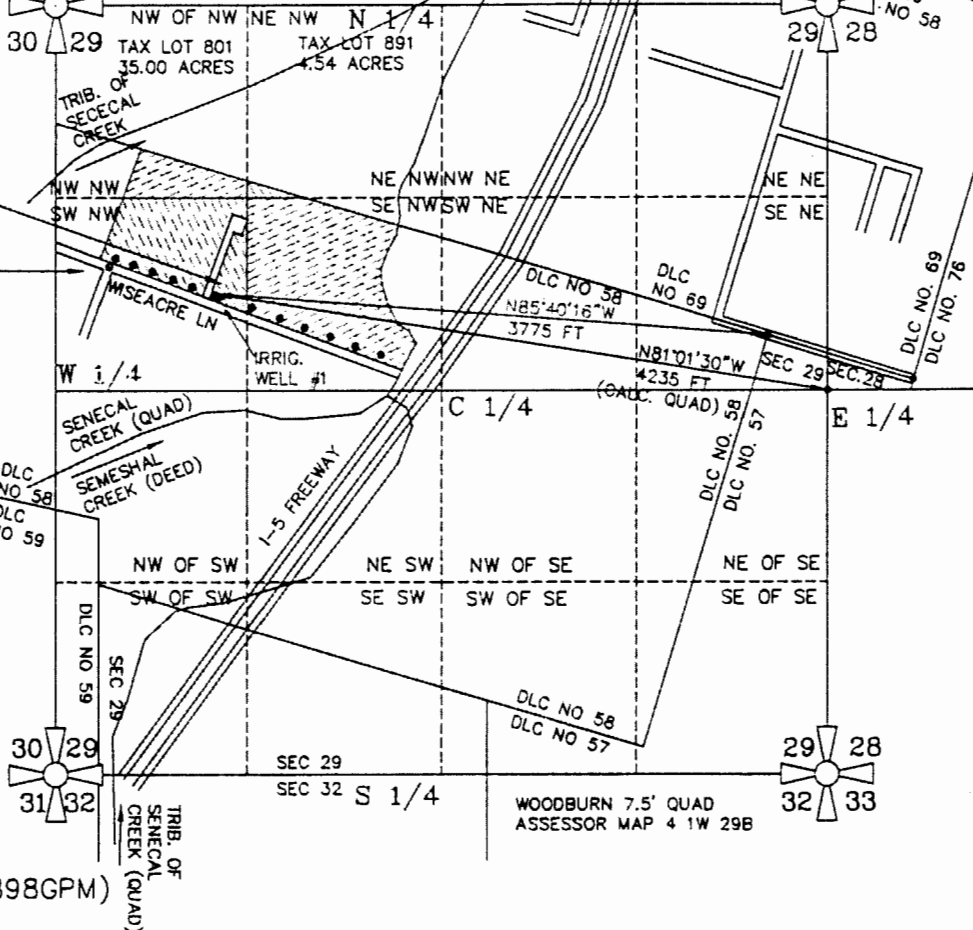

IRRIG. WELL #1 IS LOCATED 285 FEET NORTH AND 3765 FEET WEST
 THE MOST NORTHEAST CORNER OF DONATION LAND CLAIM NO. 58.
 (THE WELL IS ALSO LOCATED 660 FEET NORTH AND 4185 FEET
 WEST OF THE EAST 1/4 CORNER OF SEC. 29, T4S, R1W of th WM,
 MARION COUNTY, STATE OF OREGON).

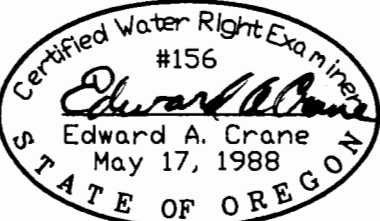

Renewal 12/31/2003
 Signed *E.A. Crane*

SURVEYED APRIL 24, 2002
 BY EDWARD A. CRANE, CWRE

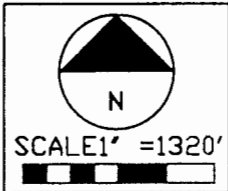

PREPARATION OF THIS MAP WAS FOR THE PURPOSE
 OF IDENTIFYING THE LOCATION OF WATER RIGHTS
 ONLY AND HAS NO INTENT TO PROVIDE DIMENSIONS
 OR LOCATION OF PROPERTY OWNERSHIP LINES.

FINAL PROOF SURVEY
 GROUNDWATER PERMIT G-13988

PREPARED BY EDWARD A. CRANE, CWRE

DATE
 MAY 2002
 PROJECT NO.
 365-002



CRANE & MERSETH
 Engineering/Surveying
 SUITE 'D'
 6566 SE LAKE ROAD
 MILWAUKIE, OREGON 97222
 BUS: (503) 654-2005
 FAX: (503) 654-2575

APPLICATION FOR PERMIT NUMBER G-15230
 PERMIT NUMBER G-13988 IN THE NAME OF:
 TODD & LISA NELSON dba BOUNTIFUL FARMS
 17280 BOONES FERRY RD, NE-TEL: 981-7494
 WOODBURN, OR 97071 (FAX: 503-981-7224)

SHEET
 1/1

L:\VP_PROJ\365-002\36500201.DWG 5/08/2002 EAC