

RECEIVED
 SEP 13 2000
 WATER RESOURCES DEPT.
 SALEM, OREGON

SECTION 33,
 T.2 N., R.3 W., W.M.
 WASHINGTON COUNTY, OREGON

MAP BASE:
 ASSESSORS MAP
 CERT. MAP (44798)
 ASCS PHOTO

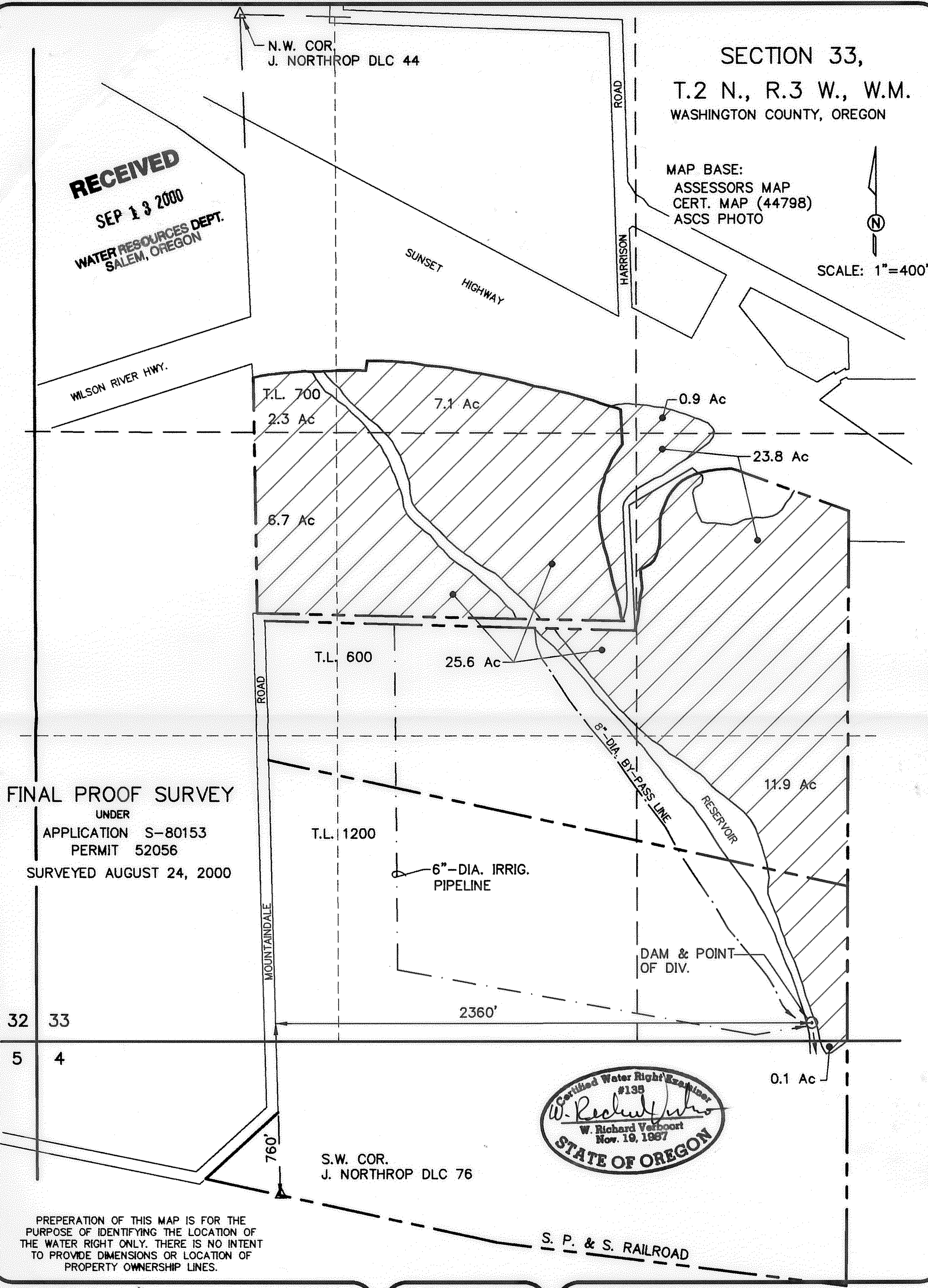
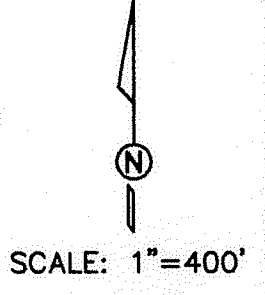

FINAL PROOF SURVEY
 UNDER
 APPLICATION S-80153
 PERMIT 52056
 SURVEYED AUGUST 24, 2000

32 33
 5 4

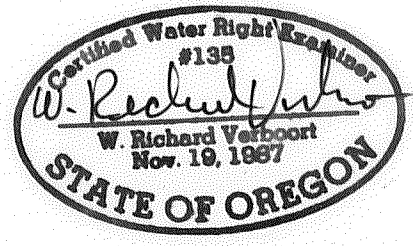

PREPERATION OF THIS MAP IS FOR THE
 PURPOSE OF IDENTIFYING THE LOCATION OF
 THE WATER RIGHT ONLY. THERE IS NO INTENT
 TO PROVIDE DIMENSIONS OR LOCATION OF
 PROPERTY OWNERSHIP LINES.

VERBOORT ENGINEERING
 AGRICULTURE · CIVIL · WATER RESOURCES
 HILLSBORO, OREGON

	by	date
designed	WRV	08/27/00
drawn	JER	08/27/00
checked	WRV	08/27/00
drawing no.	00-B-14	
sheet no.	1 / 1	

WESLEY and RUSSELL BEHRMAN
 38030 N.W. MOUNTAINDALE RD.
 BANKS, OR 97106