

FINAL PROOF MAP
APPLICATION S-76861 PERMIT 52893

T.36S, R.3W, W.M.

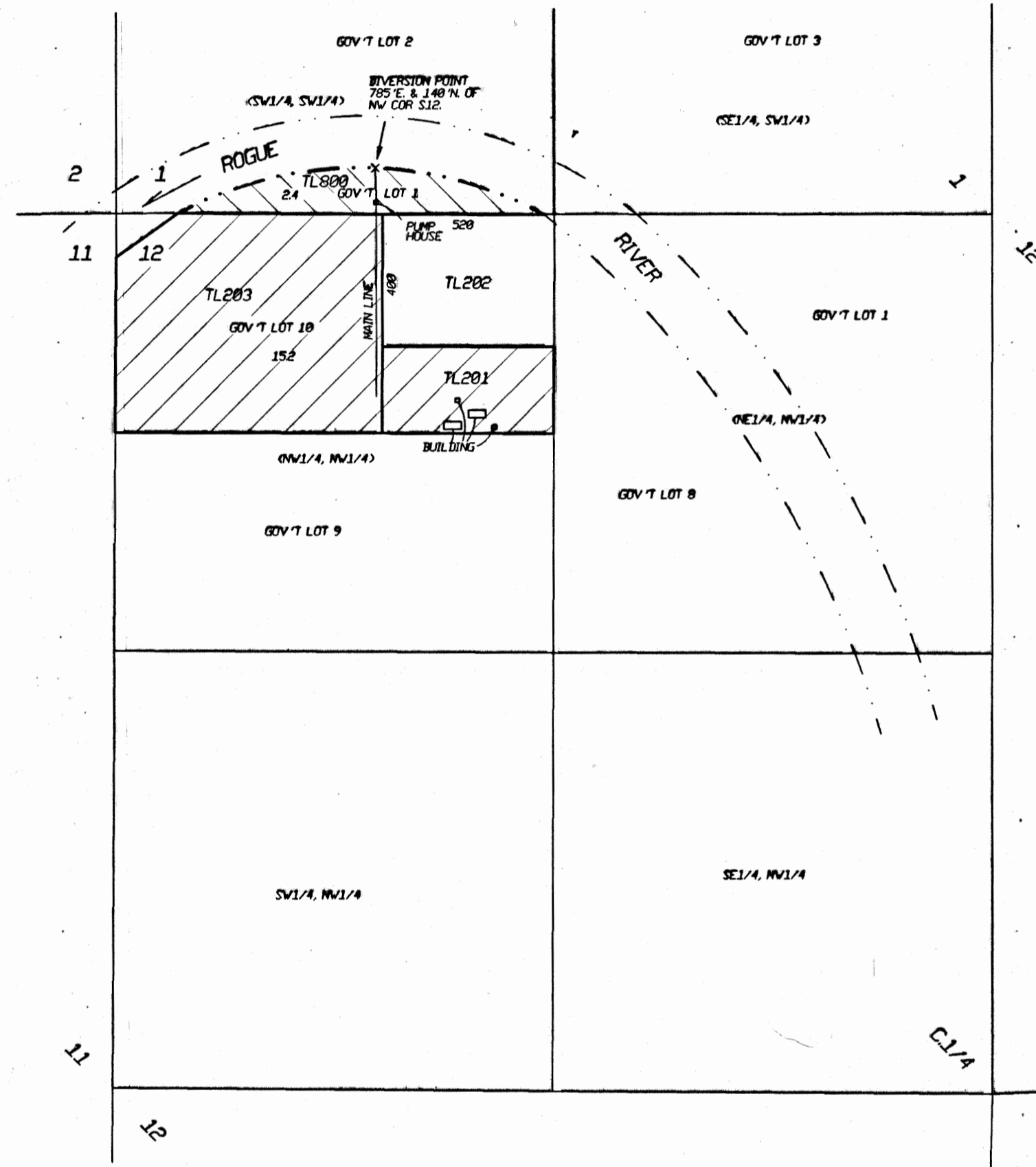

LEGEND

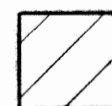

IRRIGATION UNDER P-52893.



INDICATES DWELLING

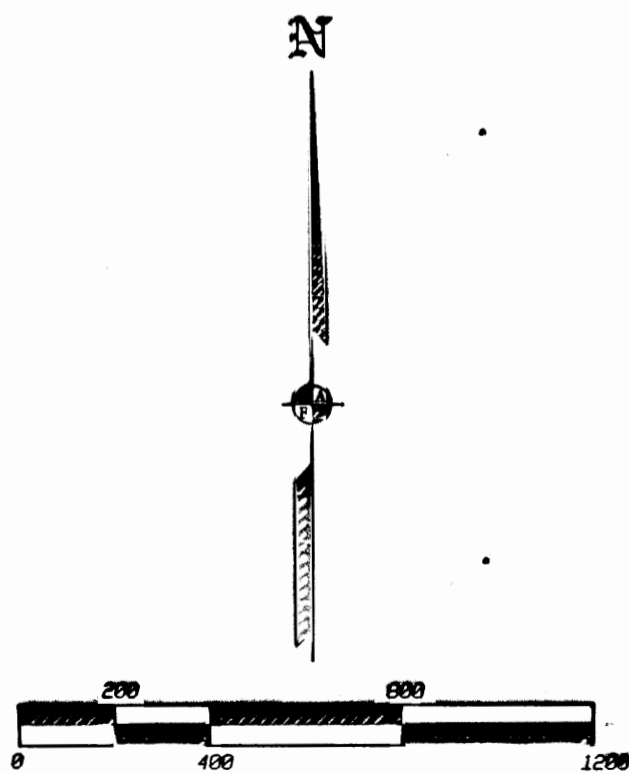

COBU MAP # 0073

RECEIVED

SEP 27 2000

WATER RESOURCES DEPT.
SALEM, OREGON

THE PREPARATION OF THIS MAP IS TO IDENTIFY THE WATER RIGHT ONLY AND IS NOT INTENDED TO PROVIDE LEGAL DIMENSIONS OF PROPERTY OWNERSHIP LINES.

	TITLE: FINAL PROOF MAP ASSESSOR'S MAP #: 363W12 TL'S 201 & 203 363W01 TL800	DATE: 25 SEPTEMBER 2000
	FOR: RICHARD L. MULHOLLEN 1211 COVINA AVENUE MEDFORD, OR 97504	SCALE: 1 inch = 400 feet
L.J. PRIAR & ASSOCIATES P.C. CONSULTING LAND SURVEYORS 816 V. 8TH ST., MEDFORD, OR (541) 772-2782	ROTATION 0° JOB#: 94200FP	Sheet 1 of 1.

0073