

T. 1S., R. 1E., S.E. 1/4 SEC. 3 W.M.

THE PURPOSE OF THIS MAP IS TO IDENTIFY THE WATER RIGHT. IT IS NOT INTENDED TO PROVIDE LEGAL DIMENSIONS OR TO SHOW THE LOCATION OF PROPERTY OWNERSHIP LINES.

SCALE: 1"=400'

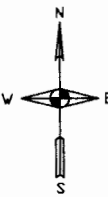

RECEIVED

JUN 09 2000

**WATER RESOURCES DEP
SALEM, OREGON**

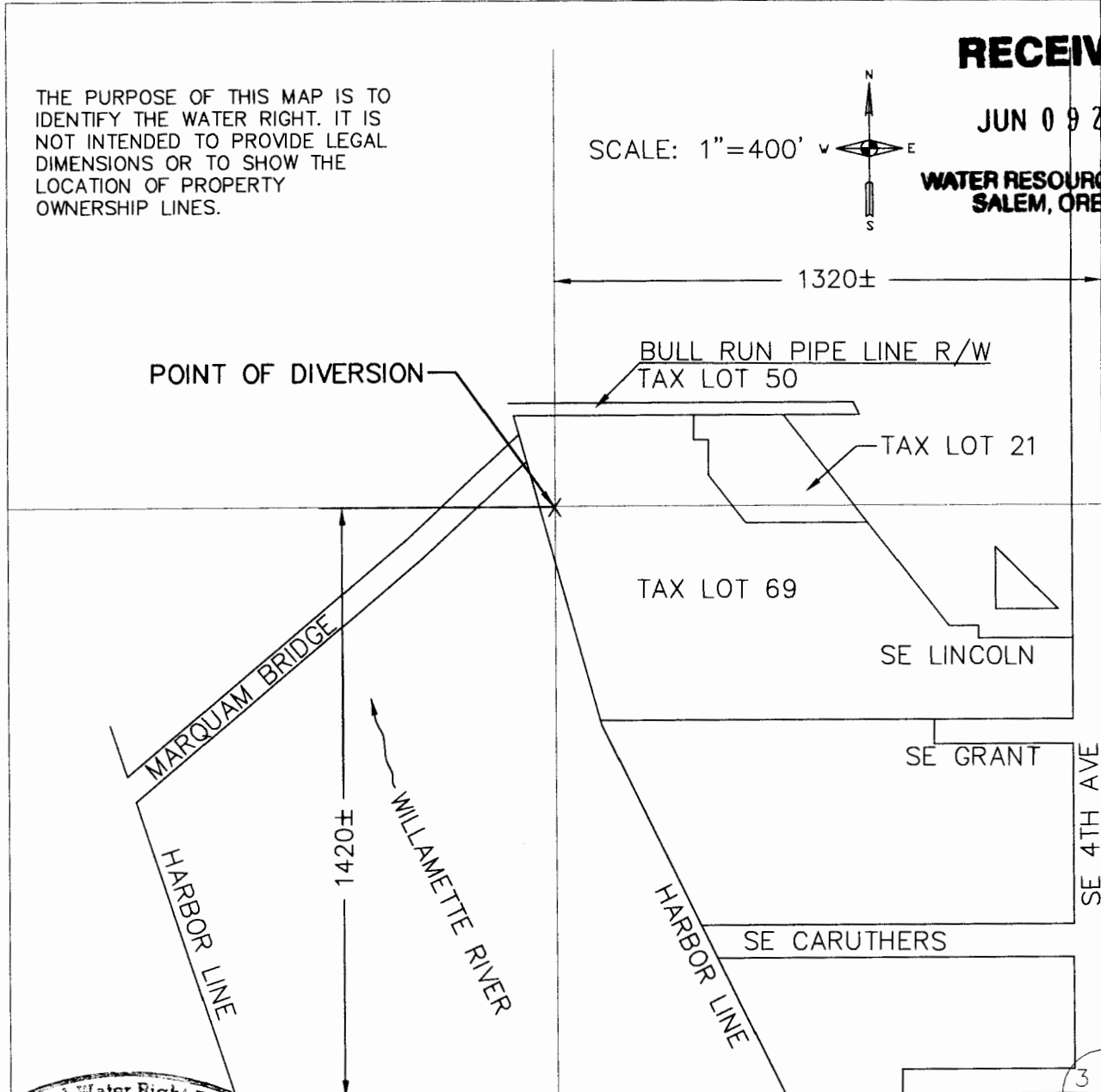

Certified Water Right Examiner
151
Stuart L. Cato
Stuart L. Cato
May 17, 1988

FINAL PROOF SURVEY

UNDER

APPLICATION NO. S-73310 PERMIT NO. 51930

IN THE NAME OF

OREGON MUSEUM OF SCIENCE AND INDUSTRY

1945 SE WATER AVE.

PORTLAND, OR 97214-3354

ALPHA ENGINEERING INC.
PLANNING DEVELOPMENT SERVICES SURVEYING
OFFICE 503-452-8003 • FAX 503-452-8043
PLAZA WEST • SUITE 230 • 9600 SW OAK
PORTLAND, OR 97223

SURVEYED MAY 2000 BY STUART L. CATO CWRE-151

558001-1

REVIEWED BY: SLC

DATE: 5/8

PROJECT: 558-001

JOB: OMSI

OMSI/WR

DRAWN BY: MHH

DRAWING: ALPHA/OMSIWR.DWG

DATE: 5/8

DRAWING NO.