

SW COR SEC 13,
T.12S., R.5W., W.M.

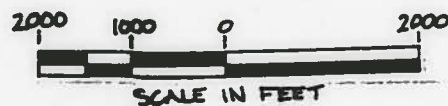

PREPARATION OF THIS MAP IS FOR THE PURPOSE OF IDENTIFYING THE LOCATION OF THE WATER RIGHT ONLY AND HAS NO INTENT TO PROVIDE DIMENSIONS OR LOCATION OF PROPERTY OWNERSHIP LINES.

POINT OF DIVERSION

2200' NORTH & 630' EAST
OF SW CORNER OF SECTION 13

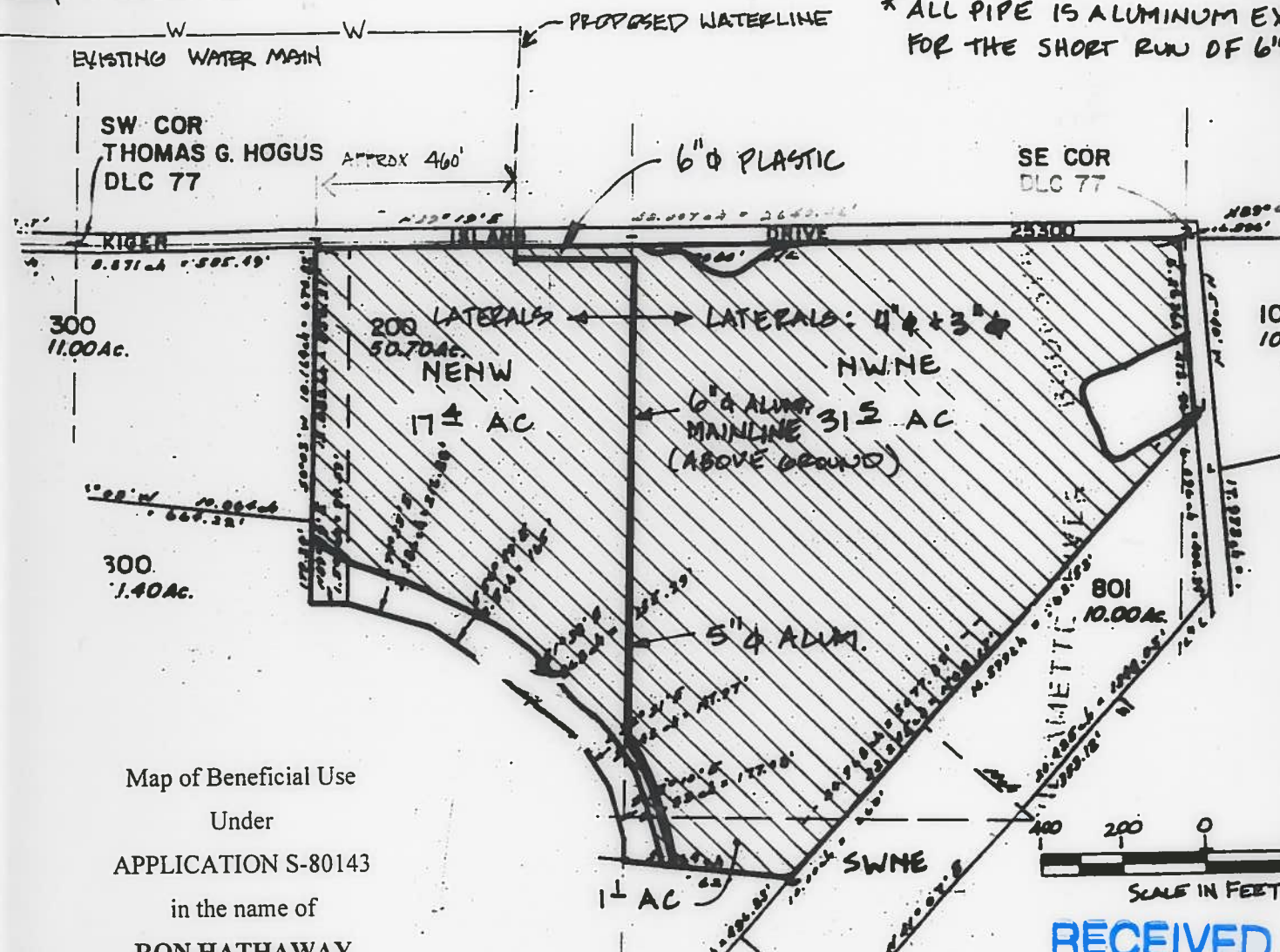

* ALL PIPE IS ALUMINUM EXCEPT FOR THE SHORT RUN OF 6" PVC.

Map of Beneficial Use
Under
APPLICATION S-80143
in the name of
RON HATHAWAY
1555 SE Kiger Island Rd.
Corvallis, OR 97337

Date of Site Inspection: January 10, 2001 Tax Lot: 200 (23-5W-24)
Date of Map: July 10, 2001 Source: Willamette River Basin Project Reservoir

Area of Irrigation

Under Application S-80143, there are 50.0 acres being put to beneficial use as specified by quarter-quarter sections on the herein attached map.

I, JACK R. BURRELL, BEING DULY SWORN AS A WATER RIGHT EXAMINER, LICENSE NO. 209, HAVE PREPARED THIS MAP FOR RON HATHAWAY ON THIS 10th DAY OF JULY, 2001. THE AREAS HATCHED REPRESENT THE ACREAGE'S BEING IRRIGATED AT THE TIME OF THE SITE INSPECTION CONDUCTED ON JANUARY 10, 2001.

RECEIVED

SEP 21 2001

WATER RESOURCES DEPT.
SALEM, OREGON

AREAS UNDER IRRIGATION

SECTION 24

NENW 17.4 AC
NWNE 31.5 AC
SWNE 1.1 AC

TOTAL: 50.0 AC

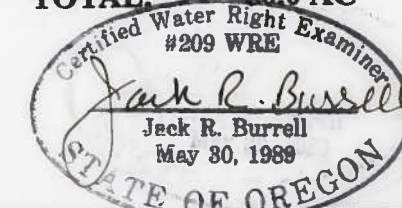

RENEWAL DATE 12/31/01

KD ENGINEERING, INC.
202 NW HICKORY STREET
POST OFFICE BOX 785
ALBANY, OREGON 97321

RON HATHAWAY

DSGN. BY: J.K.B.	SCALE: 1" = 400'	SHEET NO.
DWG. BY: G.L.R.	DATE: JULY 10, 2001	
CKD. BY:	PROJECT NO: 94-176	