

T. 35 S., R. 7 W., SEC. 26, W.M.

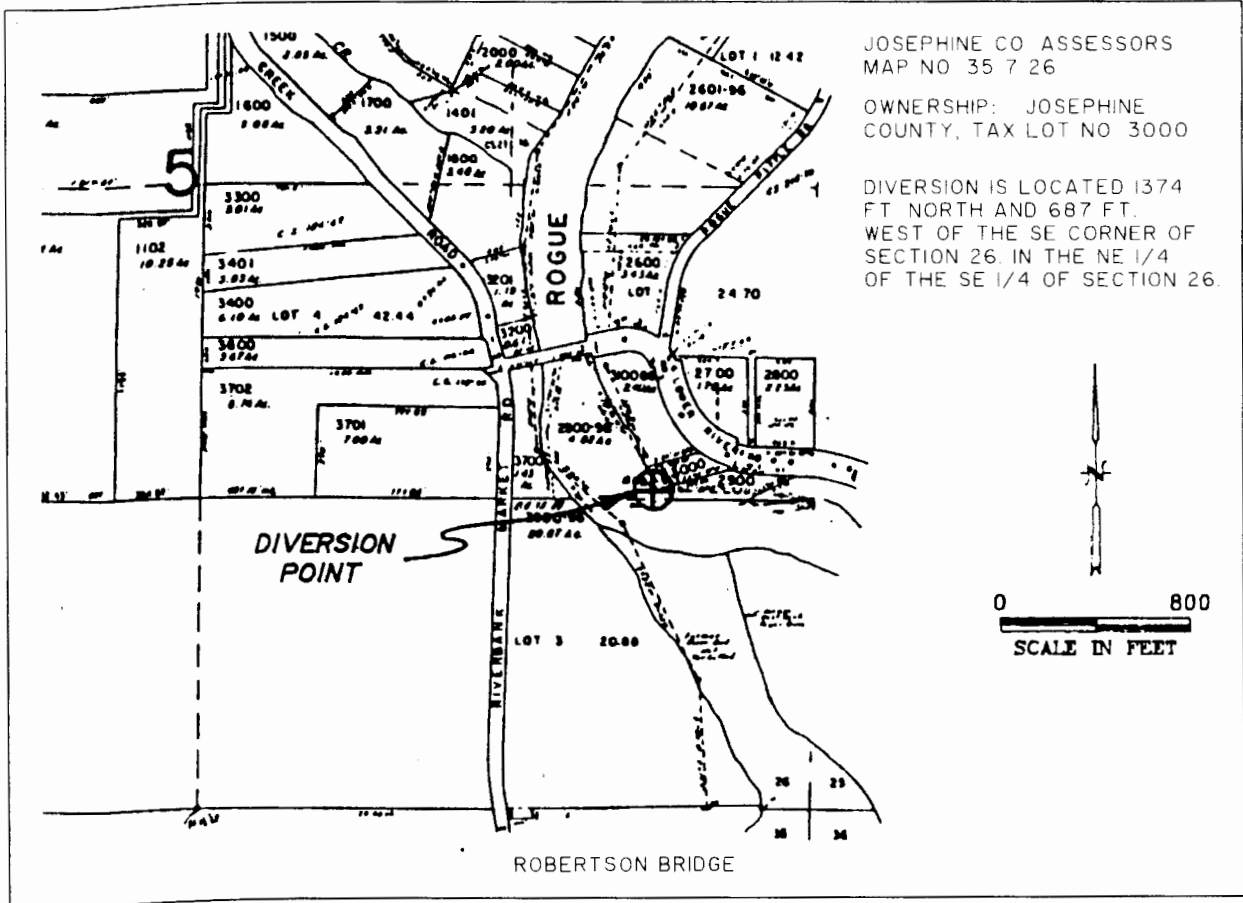

FINAL PROOF MAP

IN NAME OF

UNITED STATES BUREAU OF LAND MANAGEMENT

APPLICATION NO. S-72386

PERMIT NO. 53322

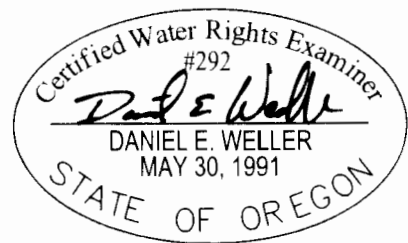

EXPIRES 6/30/04

SURVEYED: FEBRUARY 29, 2000

THE PURPOSE OF THIS MAP IS FOR IDENTIFYING THE LOCATION OF THE WATER RIGHT ONLY AND IS NOT INTENDED TO PROVIDE LEGAL DIMENSIONS OR LOCATION OF PROPERTY OWNERSHIP LINES

U.S. BUREAU OF LAND MANAGEMENT-OSO
BRANCH OF CADASTRAL SURVEY
MAP NO. 7
DWG: ROBERTSON

EXECUTED BY:
DANIEL E. WELLER, PLS, CWRE
P.O. BOX 2965
PORTLAND, OREGON 97208

T. 35 S., R. 7 W., SEC. II, W.M.

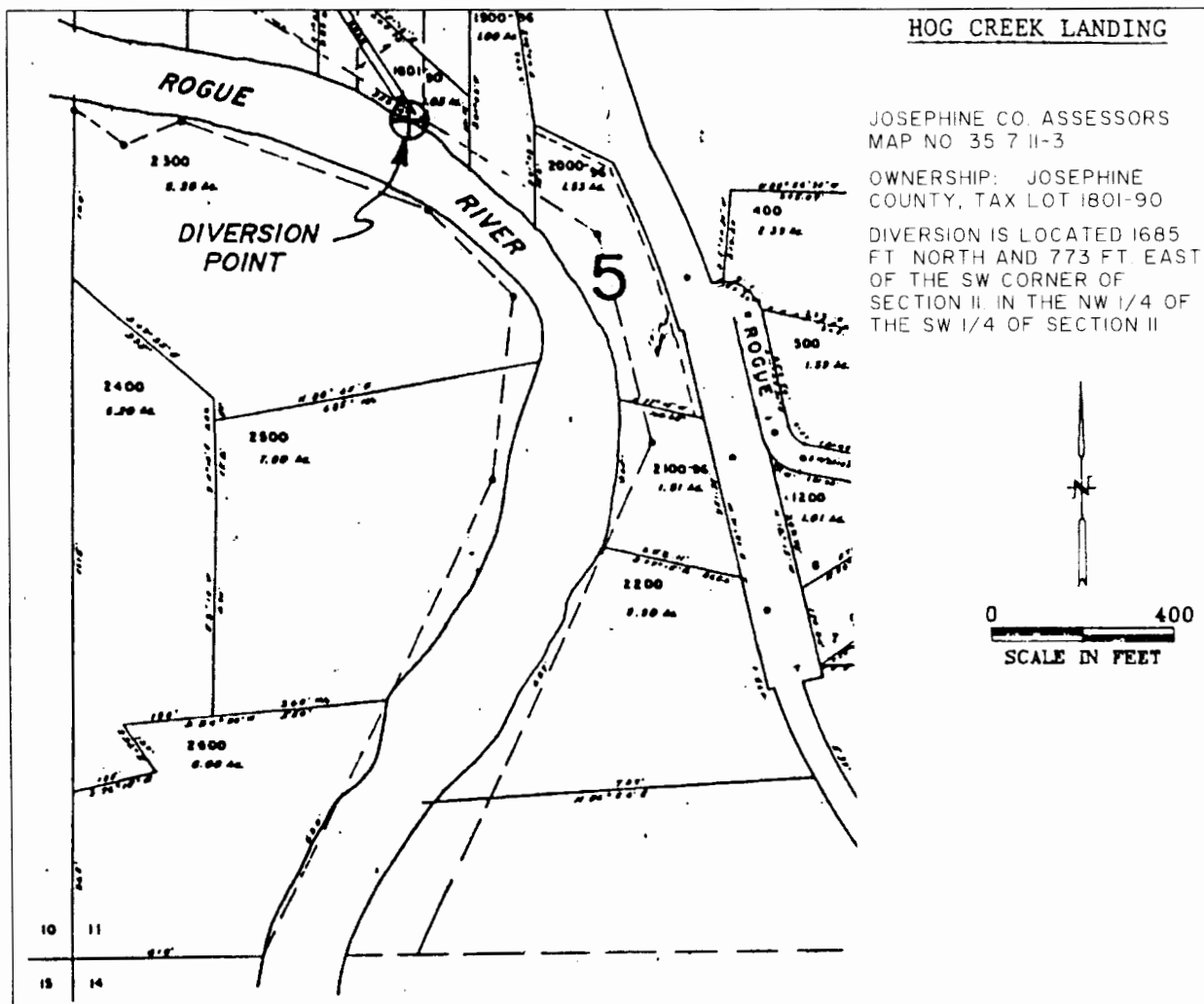

FINAL PROOF MAP

IN NAME OF

UNITED STATES BUREAU OF LAND MANAGEMENT

APPLICATION NO. S-72386

PERMIT NO. 53322

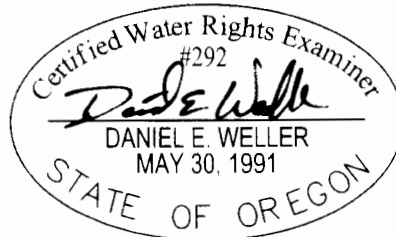

SURVEYED: FEBRUARY 29, 2000

EXPIRES 6/30/04

THE PURPOSE OF THIS MAP IS FOR IDENTIFYING THE LOCATION OF THE WATER RIGHT ONLY AND IS NOT INTENDED TO PROVIDE LEGAL DIMENSIONS OR LOCATION OF PROPERTY OWNERSHIP LINES

U.S. BUREAU OF LAND MANAGEMENT-OSO
BRANCH OF CADASTRAL SURVEY
MAP NO 8
DWG: HOG

EXECUTED BY:
DANIEL E. WELLER, PLS, CWRE
P.O BOX 2965
PORTLAND, OREGON 97208

T. 35 S., R. 7 W., SEC. 4, W.M.

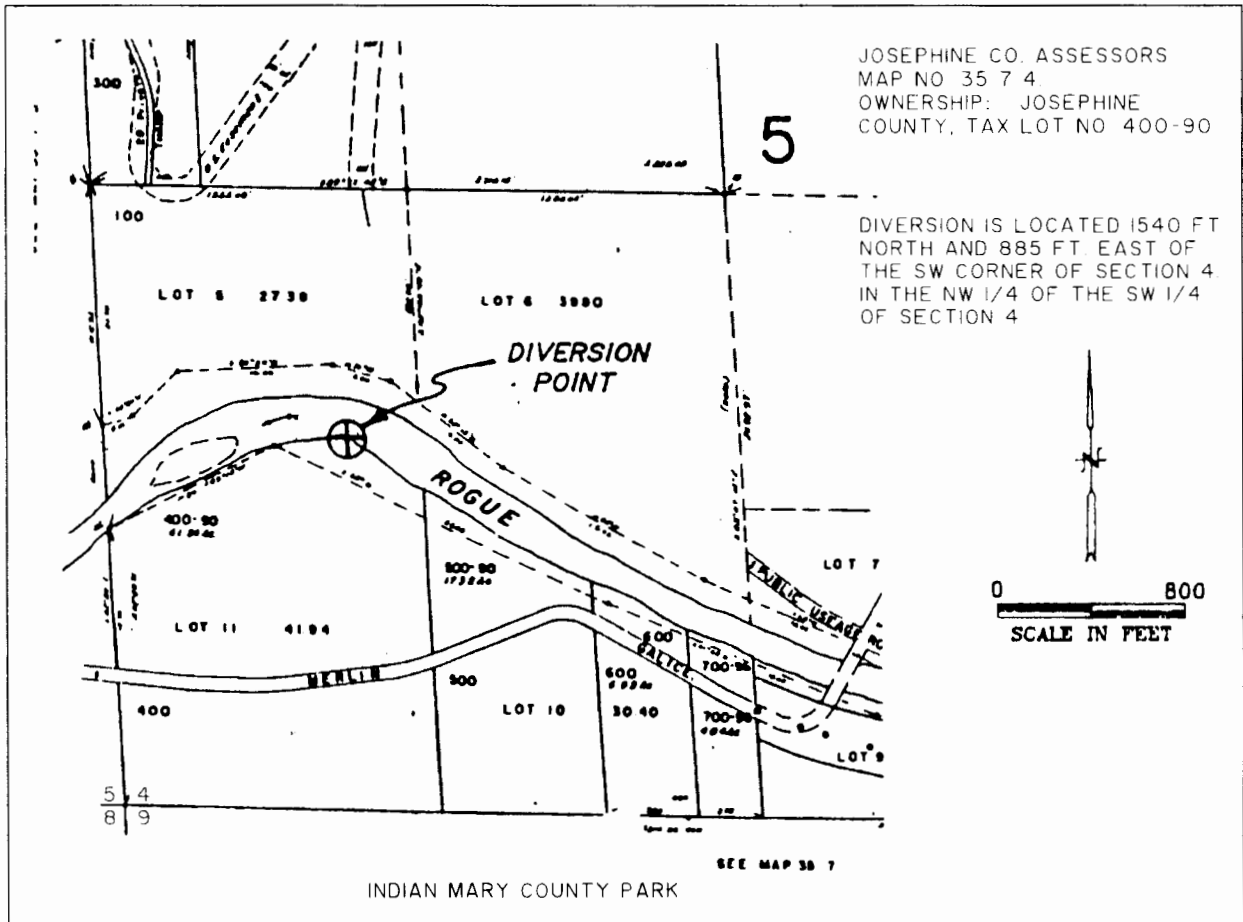

FINAL PROOF MAP

IN NAME OF

UNITED STATES BUREAU OF LAND MANAGEMENT

APPLICATION NO. S-72386

PERMIT NO. 53322

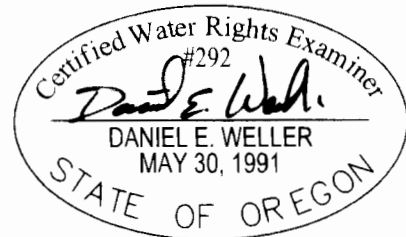

SURVEYED: FEBRUARY 29, 2000

EXPIRES 6/30/04

THE PURPOSE OF THIS MAP IS FOR IDENTIFYING THE LOCATION OF THE WATER RIGHT ONLY AND IS NOT INTENDED TO PROVIDE LEGAL DIMENSIONS OR LOCATION OF PROPERTY OWNERSHIP LINES

U.S. BUREAU OF LAND MANAGEMENT-OSO
 BRANCH OF CADASTRAL SURVEY
 MAP NO. 9
 DWG: MARY

EXECUTED BY:
 DANIEL E. WELLER, PLS, CWRE
 P.O. BOX 2965
 PORTLAND, OREGON 97208

T. 36 S., R. 3 W., SEC 15, W.M.

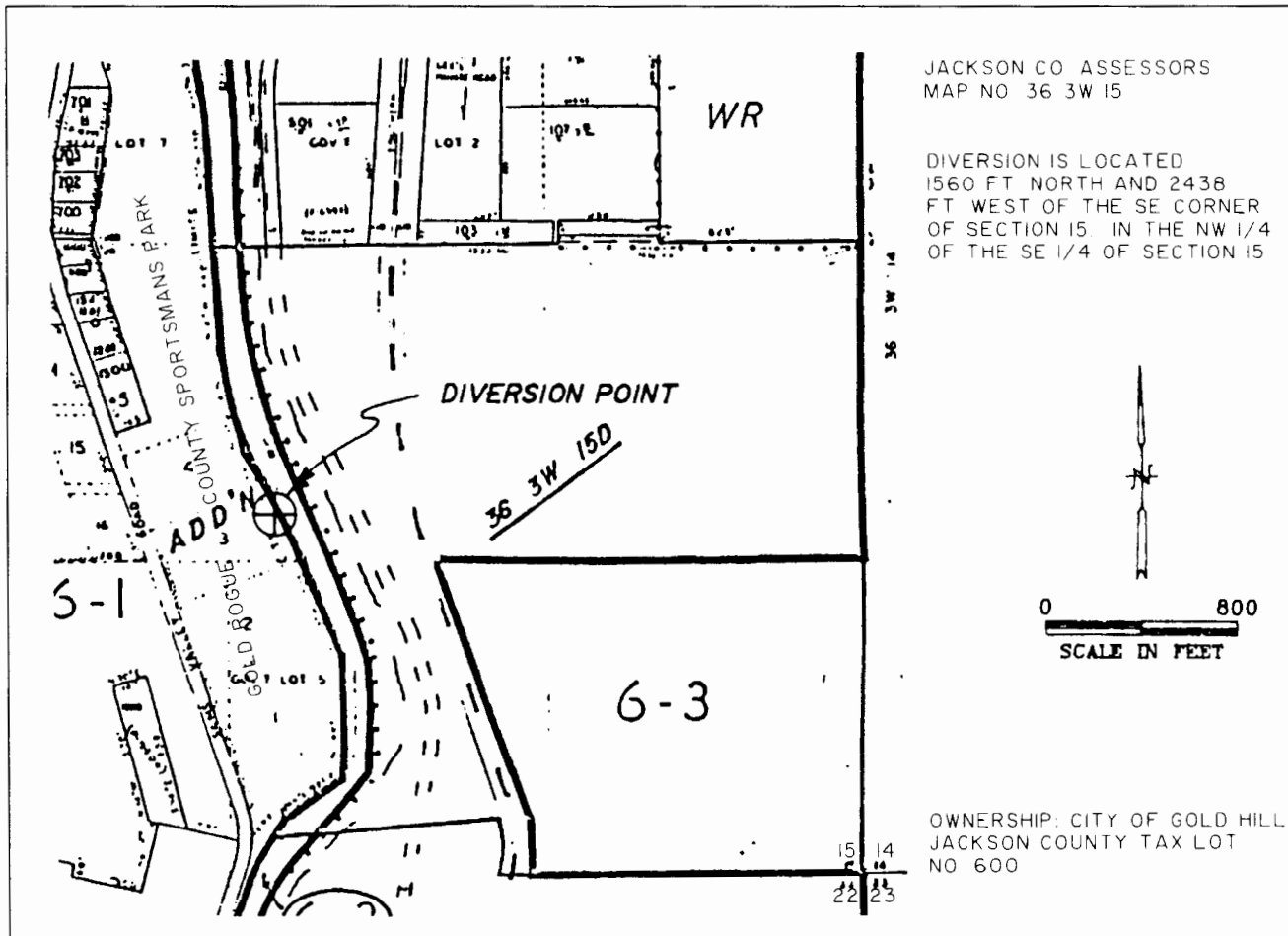

FINAL PROOF MAP

IN NAME OF

UNITED STATES BUREAU OF LAND MANAGEMENT

APPLICATION NO. S-72386

PERMIT NO. 53322

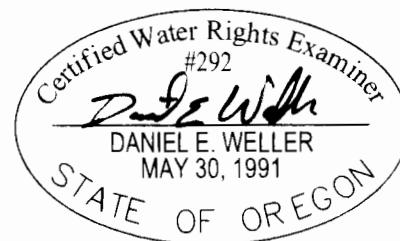

EXPIRES 6/30/04

SURVEYED: SEPTEMBER 23, 2000

THE PURPOSE OF THIS MAP IS FOR IDENTIFYING THE LOCATION OF THE WATER RIGHT ONLY AND IS NOT INTENDED TO PROVIDE LEGAL DIMENSIONS OR LOCATION OF PROPERTY OWNERSHIP LINES

U S BUREAU OF LAND MANAGEMENT-OSO
 BRANCH OF CADASTRAL SURVEY
 MAP NO 5
 DWG: SPORTSMAN

EXECUTED BY:
 DANIEL E WELLER, PLS, CWRE
 P.O. BOX 2965
 PORTLAND, OREGON 97208

T. 36 S., R. 4 W., SEC. 21, W.M.

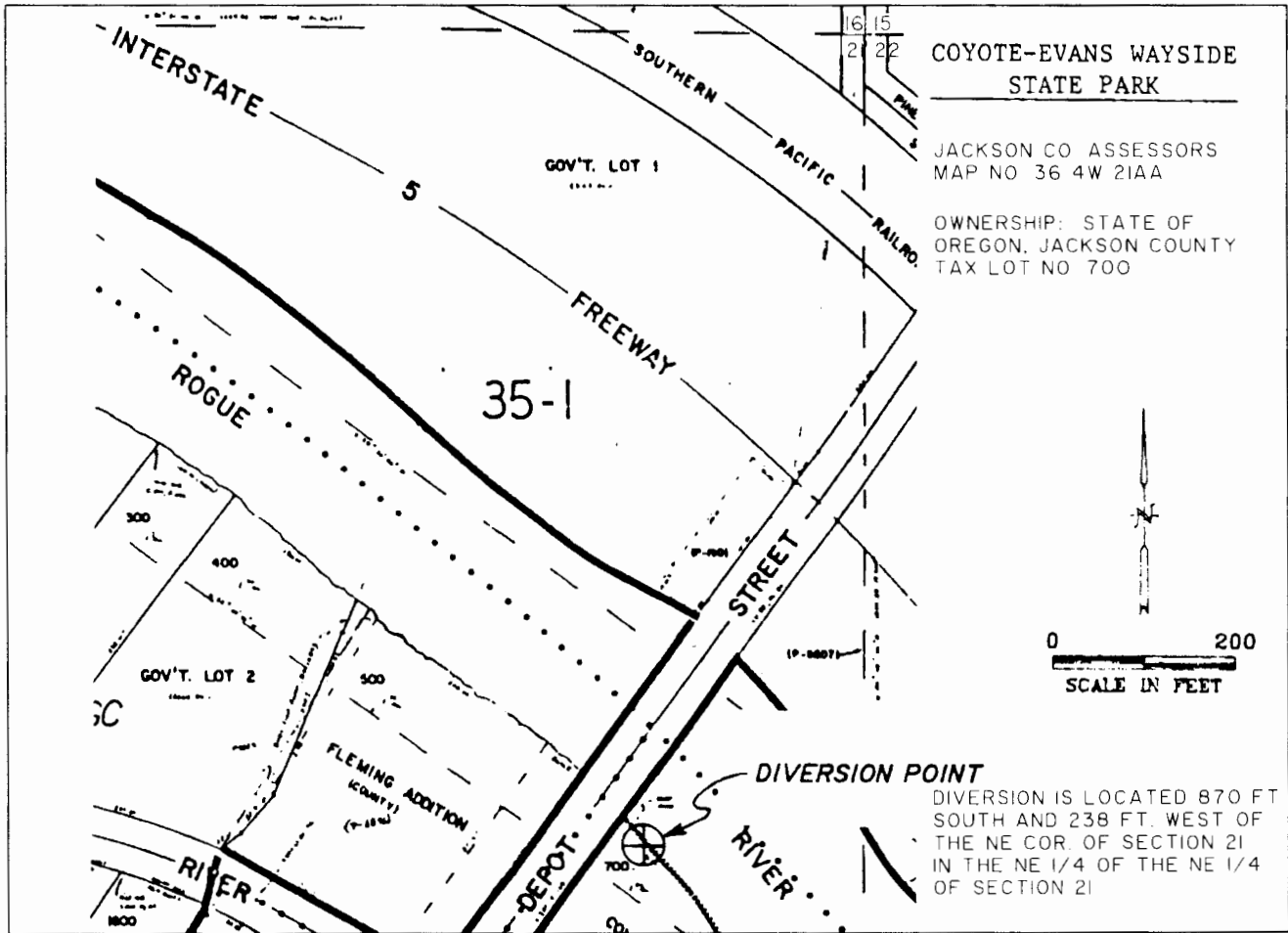

FINAL PROOF MAP

IN NAME OF

UNITED STATES BUREAU OF LAND MANAGEMENT

APPLICATION NO. S-72386

PERMIT NO. 53322

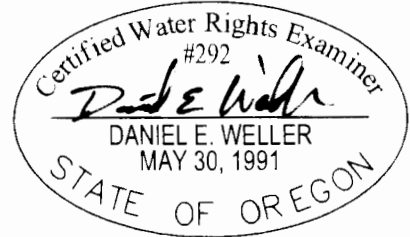

EXPIRES 6/30/04

SURVEYED: SEPTEMBER 23, 2000

THE PURPOSE OF THIS MAP IS FOR IDENTIFYING THE LOCATION OF THE WATER RIGHT ONLY AND IS NOT INTENDED TO PROVIDE LEGAL DIMENSIONS OR LOCATION OF PROPERTY OWNERSHIP LINES

U.S. BUREAU OF LAND MANAGEMENT-OSO
BRANCH OF CADASTRAL SURVEY
MAP NO. 6
DWG: COYOTE

EXECUTED BY:
DANIEL E. WELLER, PLS, CWRE
P.O. BOX 2965
PORTLAND, OREGON 97208

T. 36 S., R. 2 W., SEC. 13, W.M.

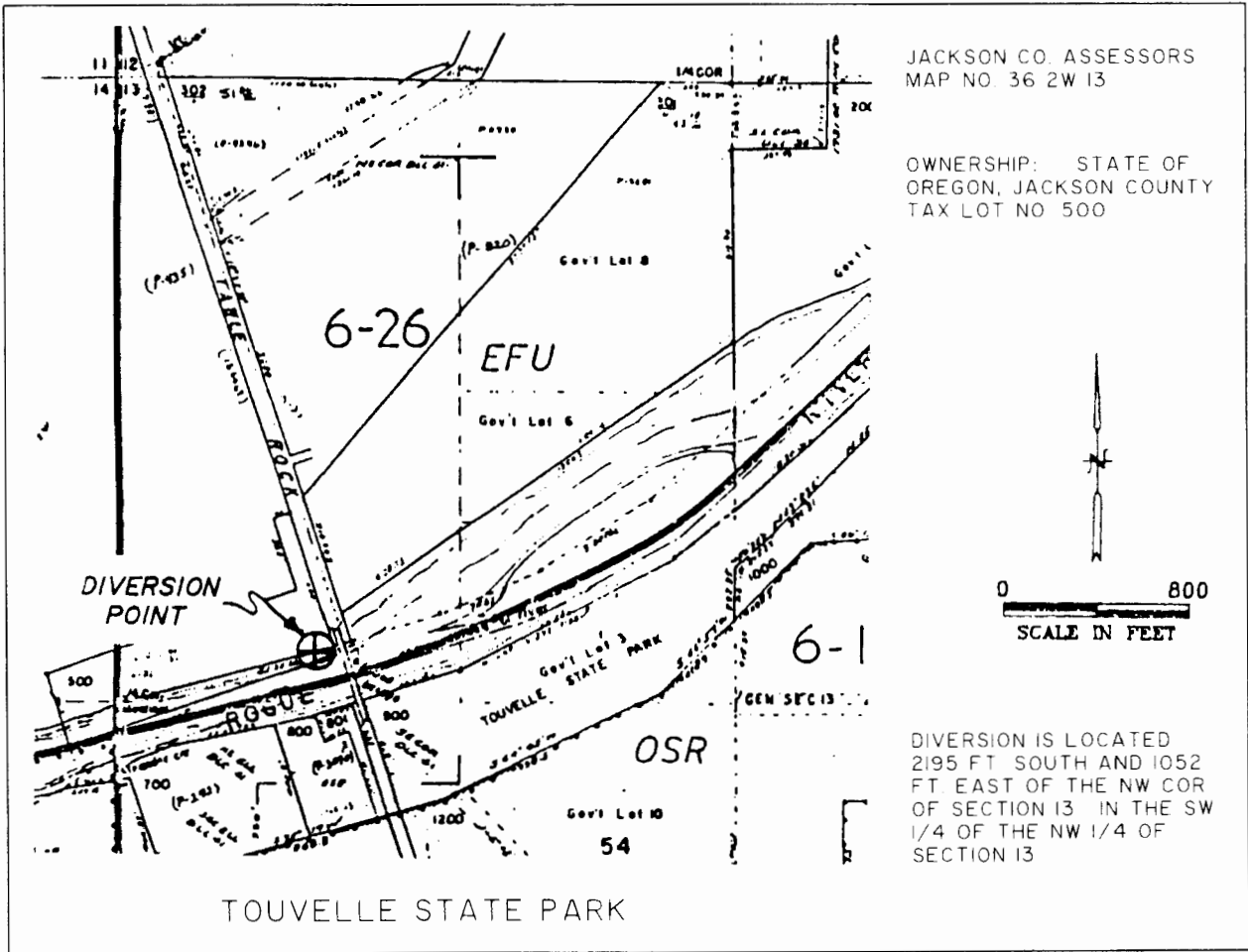

FINAL PROOF MAP

IN NAME OF

UNITED STATES BUREAU OF LAND MANAGEMENT

APPLICATION NO. S-72386

PERMIT NO. 53322

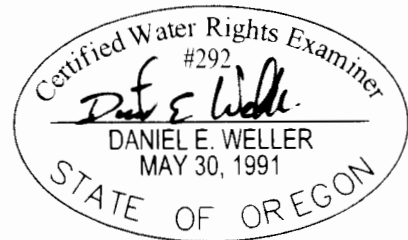

EXPIRES 6/30/04

SURVEYED: FEBRUARY 29, 2000

THE PURPOSE OF THIS MAP IS FOR IDENTIFYING THE LOCATION OF THE WATER RIGHT ONLY AND IS NOT INTENDED TO PROVIDE LEGAL DIMENSIONS OR LOCATION OF PROPERTY OWNERSHIP LINES

U.S. BUREAU OF LAND MANAGEMENT-OSO
BRANCH OF CADASTRAL SURVEY
MAP NO 4
DWG: TOUVELLE

EXECUTED BY:
DANIEL E. WELLER, PLS, CWRE
P O BOX 2965
PORTLAND, OREGON 97208

T. 33 S., R. 1 E., SEC. 31, W.M.

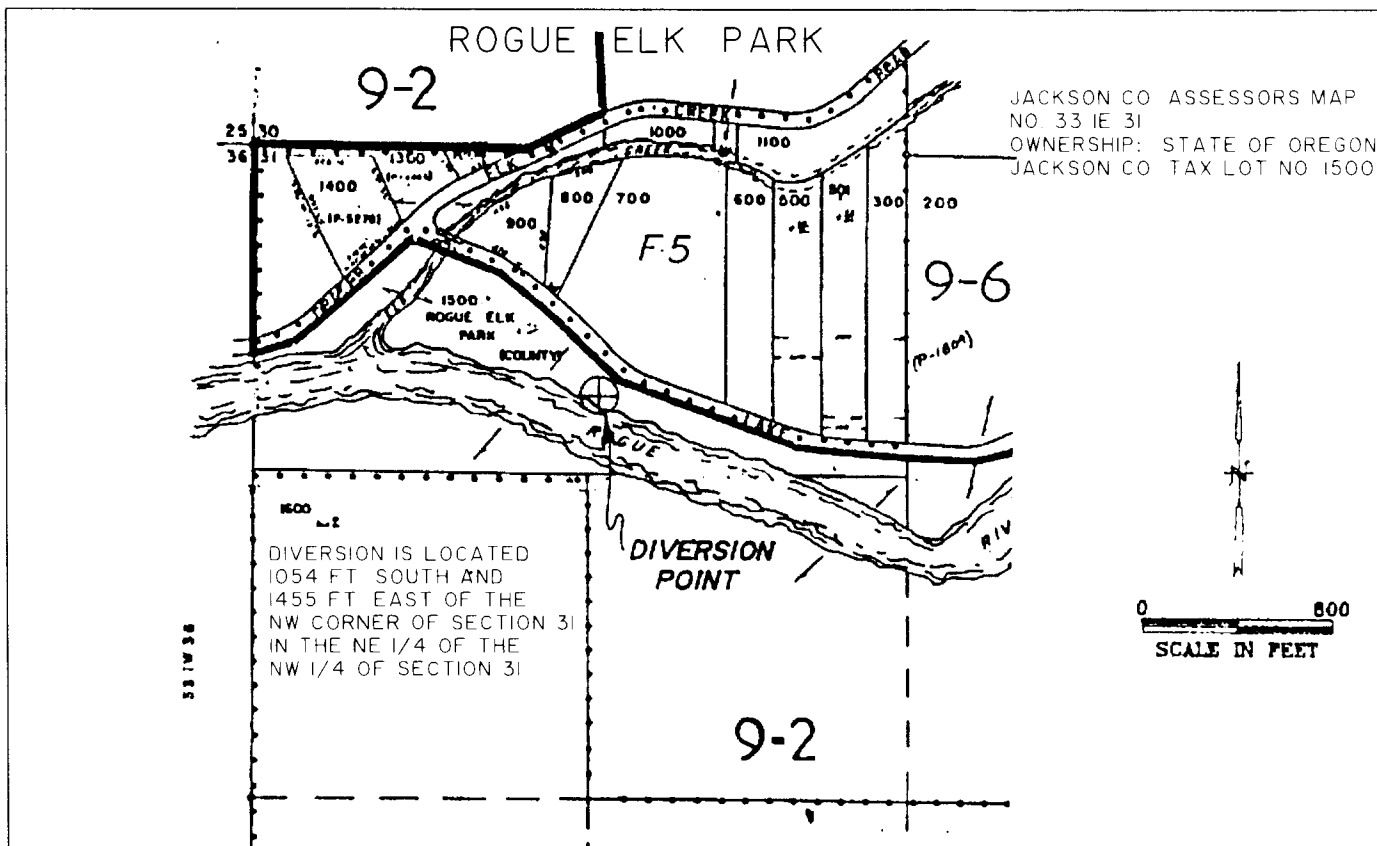

FINAL PROOF MAP

IN NAME OF

UNITED STATES BUREAU OF LAND MANAGEMENT

APPLICATION NO. S-72386

PERMIT NO. 53322

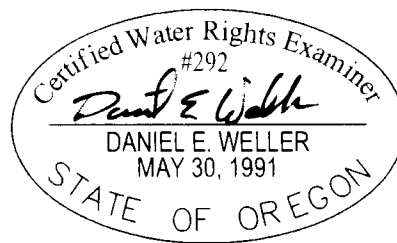

EXPIRES 6/30/04

SURVEYED: FEBRUARY 29, 2000

THE PURPOSE OF THIS MAP IS FOR IDENTIFYING THE LOCATION OF THE WATER RIGHT ONLY AND IS NOT INTENDED TO PROVIDE LEGAL DIMENSIONS OR LOCATION OF PROPERTY OWNERSHIP LINES

U.S. BUREAU OF LAND MANAGEMENT-OSO
 BRANCH OF CADASTRAL SURVEY
 MAP NO. 1
 DWG: ROGUE ELK

EXECUTED BY:
 DANIEL E. WELLER, PLS, CWRE
 P.O. BOX 2965
 PORTLAND, OREGON 97208

T. 34 S., R. 1 W., SEC. 15, W.M.

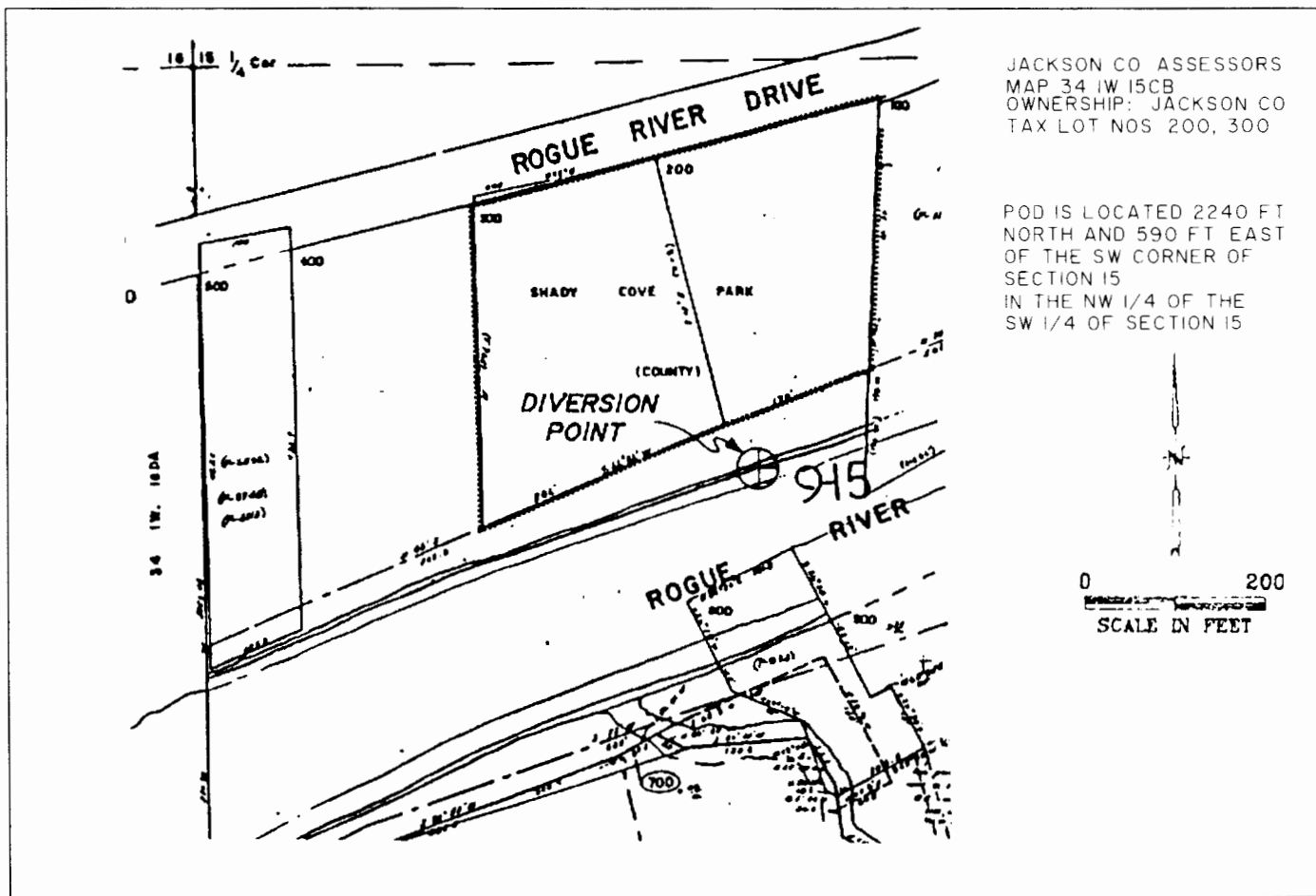

JACKSON CO ASSESSORS
 MAP 34 1W 15CB
 OWNERSHIP: JACKSON CO
 TAX LOT NOS 200, 300

POD IS LOCATED 2240 FT
 NORTH AND 590 FT EAST
 OF THE SW CORNER OF
 SECTION 15
 IN THE NW 1/4 OF THE
 SW 1/4 OF SECTION 15

FINAL PROOF MAP

IN NAME OF

UNITED STATES BUREAU OF LAND MANAGEMENT

APPLICATION NO. S-72386

PERMIT NO. 53322

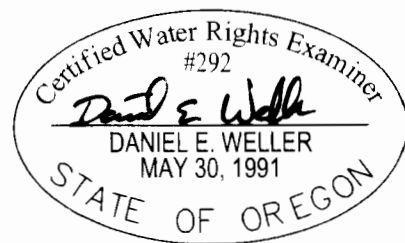

EXPIRES 6/30/04

SURVEYED: FEBRUARY 29, 2000

THE PURPOSE OF THIS MAP IS FOR IDENTIFYING THE LOCATION OF THE WATER RIGHT ONLY AND
 IS NOT INTENDED TO PROVIDE LEGAL DIMENSIONS OR LOCATION OF PROPERTY OWNERSHIP LINES

U.S. BUREAU OF LAND MANAGEMENT-OSO
 BRANCH OF CADASTRAL SURVEY
 MAP NO 2
 DWG: SHADY COVE

EXECUTED BY:
 DANIEL E. WELLER, PLS, CWRE
 P.O. BOX 2965
 PORTLAND, OREGON 97208

T. 35 S., R. 1 W., SEC. 17 W.M.

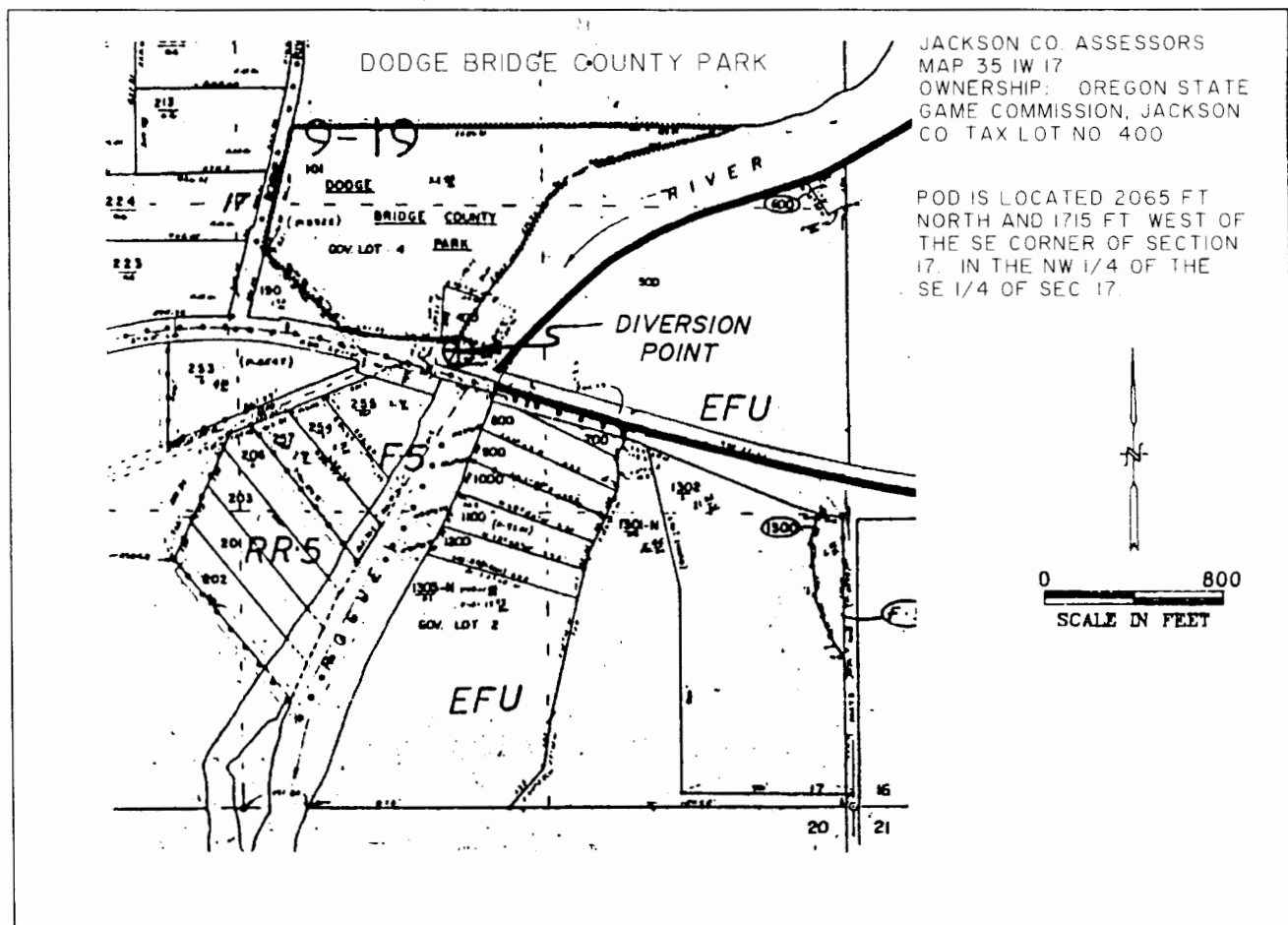

JACKSON CO. ASSESSORS
 MAP 35 IW 17
 OWNERSHIP: OREGON STATE
 GAME COMMISSION, JACKSON
 CO TAX LOT NO 400

POD IS LOCATED 2065 FT
 NORTH AND 1715 FT WEST OF
 THE SE CORNER OF SECTION
 17. IN THE NW 1/4 OF THE
 SE 1/4 OF SEC 17.

FINAL PROOF MAP

IN NAME OF

UNITED STATES BUREAU OF LAND MANAGEMENT

APPLICATION NO. S-72386

PERMIT NO. 53322

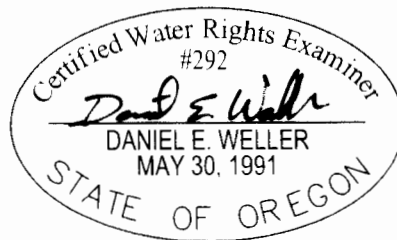

EXPIRES 6/30/04

SURVEYED: FEBRUARY 29, 2000

THE PURPOSE OF THIS MAP IS FOR IDENTIFYING THE LOCATION OF THE WATER RIGHT ONLY AND IS NOT INTENDED TO PROVIDE LEGAL DIMENSIONS OR LOCATION OF PROPERTY OWNERSHIP LINES

U.S. BUREAU OF LAND MANAGEMENT-OSO
 BRANCH OF CADASTRAL SURVEY
 MAP NO 3
 DWG: DODGE

EXECUTED BY:
 DANIEL E. WELLER, PLS, CWRE
 P O BOX 2965
 PORTLAND, OREGON 97208

T. 34 S., R. 8 W., SEC. I, W.M.

GRAVES LANDING

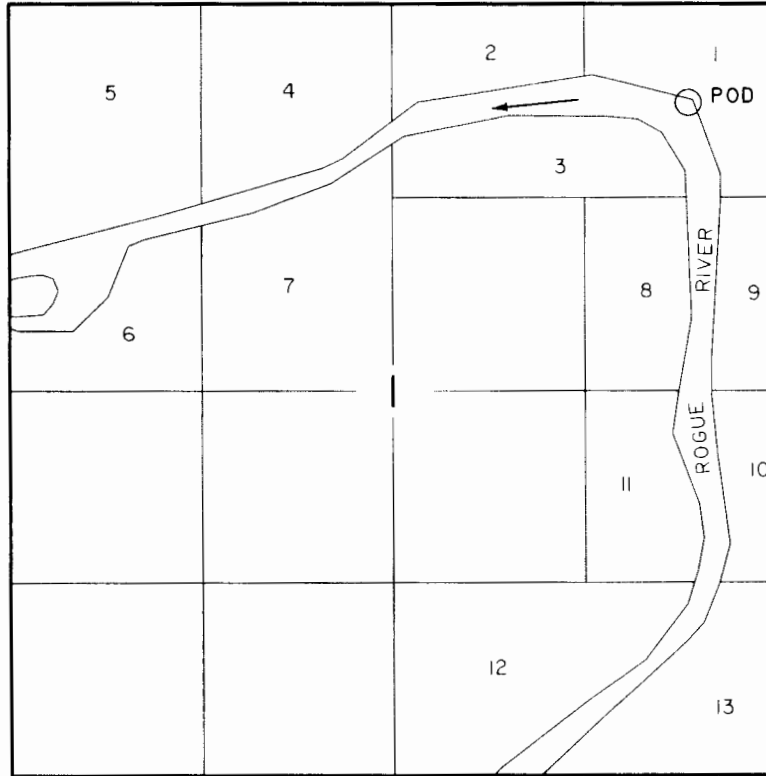

OWNERSHIP: BUREAU OF
LAND MANAGEMENT,
JOSEPHINE COUNTY TAX
LOT NO. 100

DIVERSION IS LOCATED
670 FT. SOUTH AND
600 FT. WEST OF THE NE
CORNER OF SECTION I.
IN THE NE 1/4 OF THE
NE 1/4 OF SECTION I.



1" = 1320'

FINAL PROOF MAP

IN NAME OF

UNITED STATES BUREAU OF LAND MANAGEMENT

APPLICATION NO. S-72386

PERMIT NO. 53322

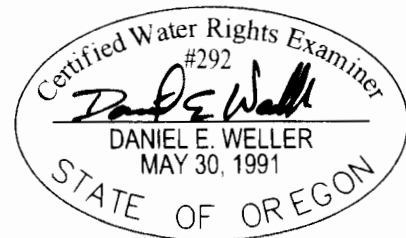

SURVEYED: MARCH 1, 2000

EXPIRES 6/30/04

THE PURPOSE OF THIS MAP IS FOR IDENTIFYING THE LOCATION OF THE WATER RIGHT ONLY AND IS NOT INTENDED TO PROVIDE LEGAL DIMENSIONS OR LOCATION OF PROPERTY OWNERSHIP LINES

U.S. BUREAU OF LAND MANAGEMENT-OSO
BRANCH OF CADASTRAL SURVEY
MAP NO 10
DWG: GRAVES

EXECUTED BY:
DANIEL E. WELLER, PLS, CWRE
P.O. BOX 2965
PORTLAND, OREGON 97208