

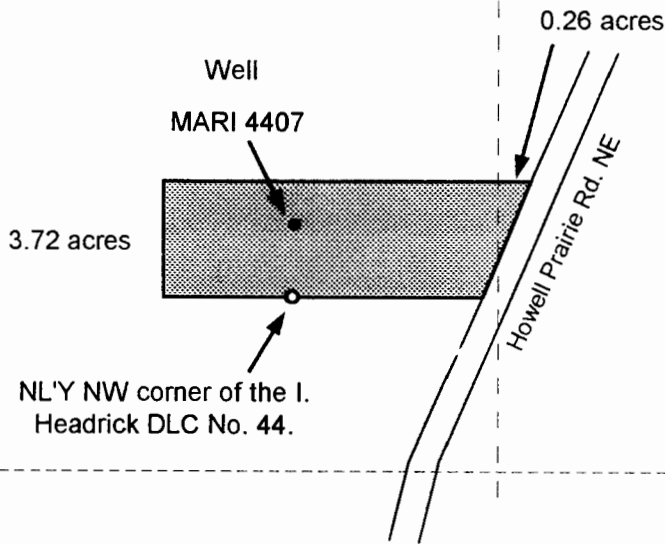

13 18

24 19



 Area to be irrigated,  
3.98 acres.

Well is located 150 feet north and 5 feet east of  
the N'ly NW corner of the I. Headrick DLC 44.

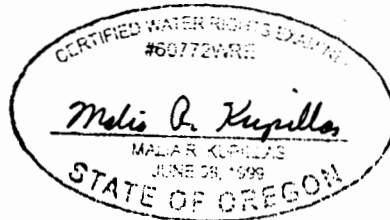

EXPIRATION DATE: 12/31/00

Scale: 1" = 400'

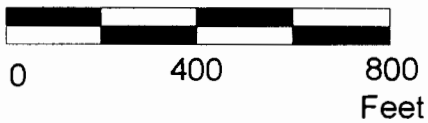

This map was prepared for the purpose of identifying the  
location of a water right only and is not intended to provide  
legal dimensions or location of property ownership lines.



### Claim of Beneficial Use

Donald and Mary Ann Dunn  
T.6S. R.2W. Sec. 24A, TL 800

Pacific Hydro-Geology Inc.