

CLAIM OF BENEFICIAL USE MAP

T.39 S. R.03 W. W.M. SEC. 15

APPLICANTS:
KATHLEEN M. MORSE
& MARTIN C. MORSE
154 EASTSIDE ROAD
JACKSONVILLE, OR 97530

APPLICATION No. S-84076
PERMIT No. 53639

POINT OF DIVERSION
 FROM THE RIVER IS
 LOCATED:
 1850' NORTH & 540' WEST
 FROM THE SOUTH 1/4 COR.
 FOR SECTION 15

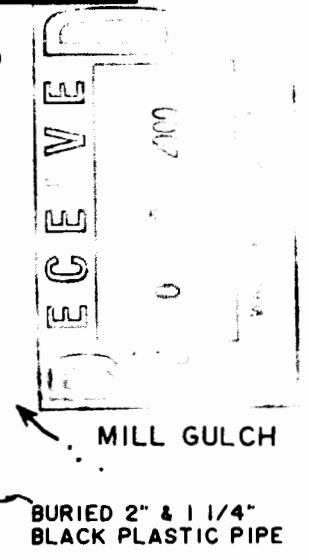
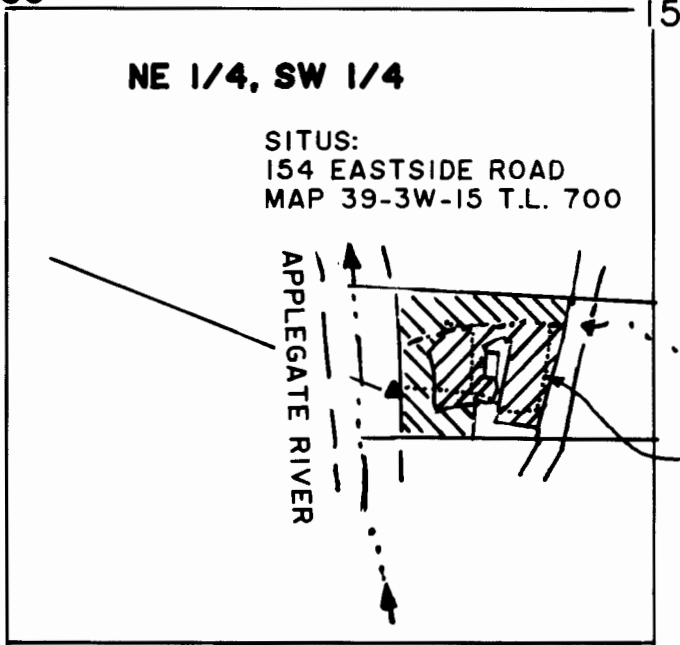

PROPOSED SOURCE:
 STORED WATER FROM
 APPLEGATE LAKE RESERVOIR
 No. R-7810 WITH THE
 DIVERSION LOCATED IN THE
 SOUTH 1/2, SOUTHEAST 1/4,
 SEC. 25 T.40 S. R.04 W. W.M.

SUPPLEMENTAL TO
 CERT. # 23119
 FROM MILL GULCH

0.8

PRIMARY FROM
 APPLEGATE LAKE
 RESERVOIR R-7810



SCALE 1" = 400'

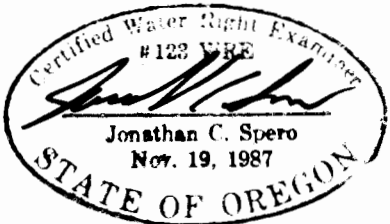

SURVEYOR'S REGISTRATION LICENSE
RENEWAL DATE: JUNE 30, 2002

SURVEYED SEPT. 13, 2000 BY:
JONATHAN C. SPERO C.W.R.E. 123
1002 KINCAID RD./P.O. BOX 16
WILLIAMS, OREGON 97544
PH. (541) 846-6845

FD. IRON PIPE
 W/ BRASS CAP
 PER JACKSON
 COUNTY 1987

THIS MAP IS FOR THE PURPOSE OF
 IDENTIFYING THE LOCATION OF THE
 WATER RIGHT ONLY, AND IS NOT IN-
 TENDED TO PROVIDE LEGAL DIMEN-
 SIONS OR LOCATIONS OF PROPERTY
 OWNERSHIP LINES.