

SE1/4SW1/4 Section 17, T38S, R4W, W.M.

RECEIVED
 OCT 02 2002
 WATER RESOURCES DEPT
 SALEM, OREGON

SUBJECT PROPERTY:
 Tax Lot 800
 Map No. 38-4W-17

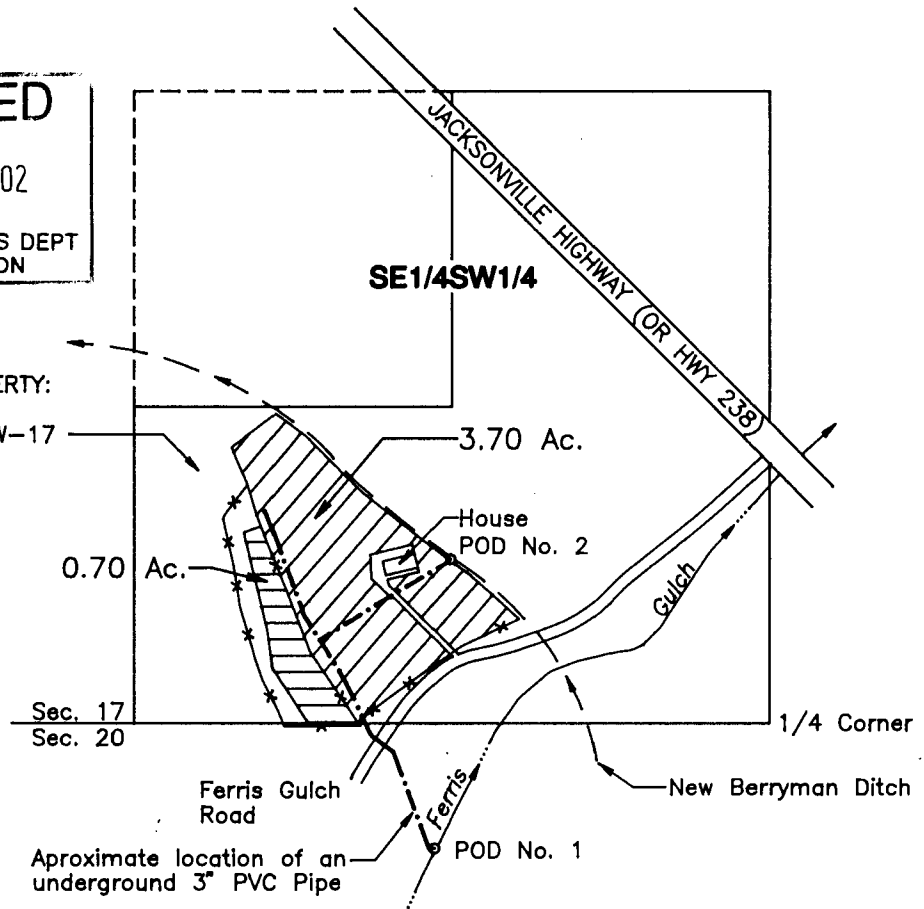

SCALE:
 1" = 400'

LEGEND:

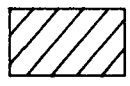

3.7 acre Place of Use:
 Primary per Transfer Order No. T-6714
 Supplemental per Permit No. 52565

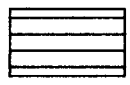

0.7 acre Place of Use:
 Primary per Certificate No. 50215
 Supplemental per Permit No. 52565

POD No. 1
 Ferris Gulch Primary Point of Diversion per
 Transfer Order No. T-6714 and Certificate No. 50215
 (260 ft. south and 692 ft. west of S1/4 Corner of Sec. 17)

POD No. 2
 New Berryman Ditch Supplemental Point of Diversion
 per Permit No. 52565
 (344 ft. north and 658 ft. west of S1/4 Corner of Sec. 17)

This plat was prepared for the purpose of identifying the location of the water right only. There is no intent to provide dimensions or locations of property ownership lines.

Survey ties were made using a Wild T-1600 Theomat and a Distomat DI-1600 EDM.

Two five page Site Reports accompany this plat.

Supporting Documents:
 Certificate No. 50215
 Transfer Order No. T-6714
 Application No. S-72261
 Permit No. 52565

PROJECT NO.
 192-92-153

DRAWING NO.
 93-8.5.11

DATE:
 9-23-02

SCALE:
 1"=400'

SHEET NO.
 1 of 1

BAIZE.DWG

RENEWAL DATE: 6-30-04

PLAT FOR CLAIM OF BENEFICIAL USE

LOCATED IN:
 SE1/4SW1/4 of Sec. 17, T38S, R4W, W.M.
 JACKSON COUNTY, OREGON

PREPARED FOR: Mr. Robert E. Baize 16840 Highway 238 Grants Pass, OR 97527 Tel: 541-846-6339	PREPARED BY: WICKS ENGINEERING & SURVEYING 311 N.E. "D" Street Grants Pass, OR 97526 Tel: 541-479-3436 Fax: 541-479-1014
---	---