

T10S, R9W., W.M.
SECTION 2 & 11
LINCOLN COUNTY, OREGON

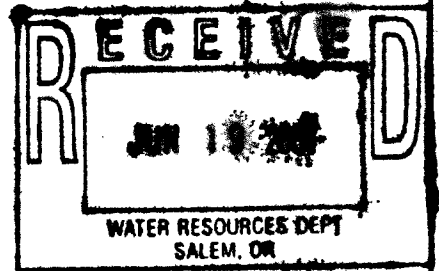

Point of Diversion
N48°46'58"E, 708.76ft.
from Sec. Cor. 1, 2, 11, 12

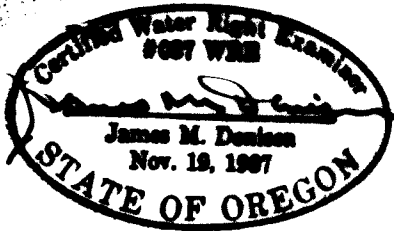
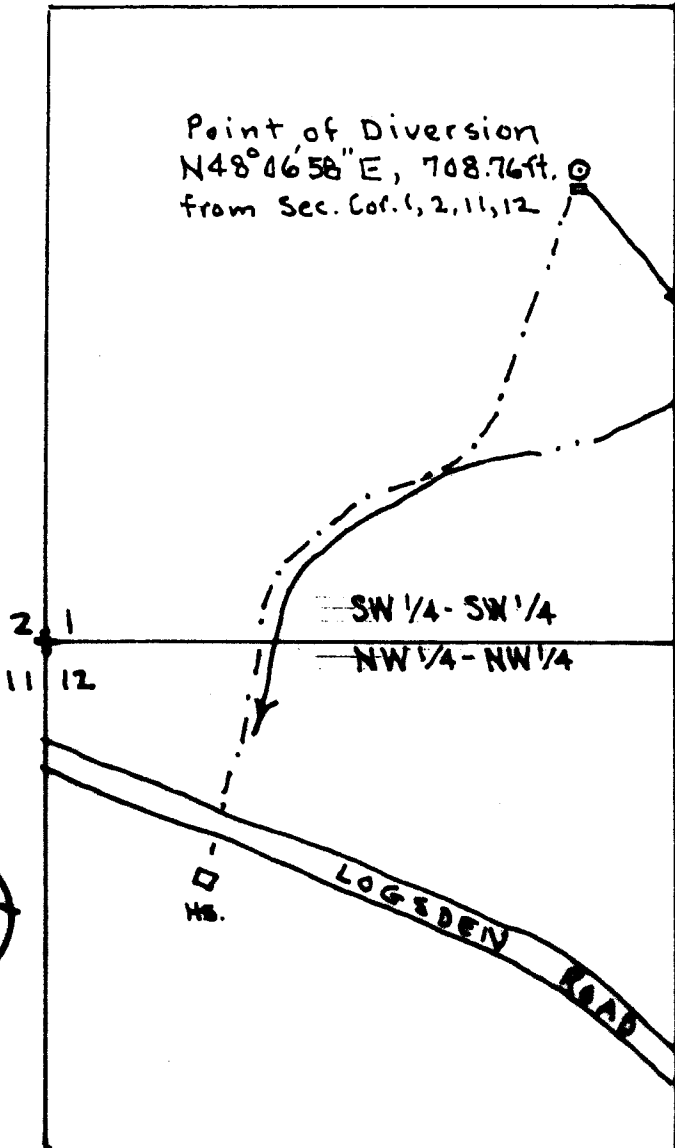

Scale: 1" = 400'

FINAL PROOF SURVEY
UNDER

APPLICATION # S-73116

PERMIT # 52176

IN THE NAME OF

Gary Bowman, Trustee

SURVEYED: April 20, 2001

BY: James M. Denison

THIS MAP PREPARED SOLEY FOR THE PURPOSE OF SHOWING LOCATION OF A WATER RIGHT, AND IS NOT INTENDED FOR USE TO PROVIDE DIMENSIONS OR LOCATION OF PROPERTY OWNERSHIP LINES.

Final Proof Map