

FINAL PROOF SURVEY MAP
T24S, R7W, WM

SCALE 1" = 400'

DOUGLAS COUNTY

MAP 2 OF 2

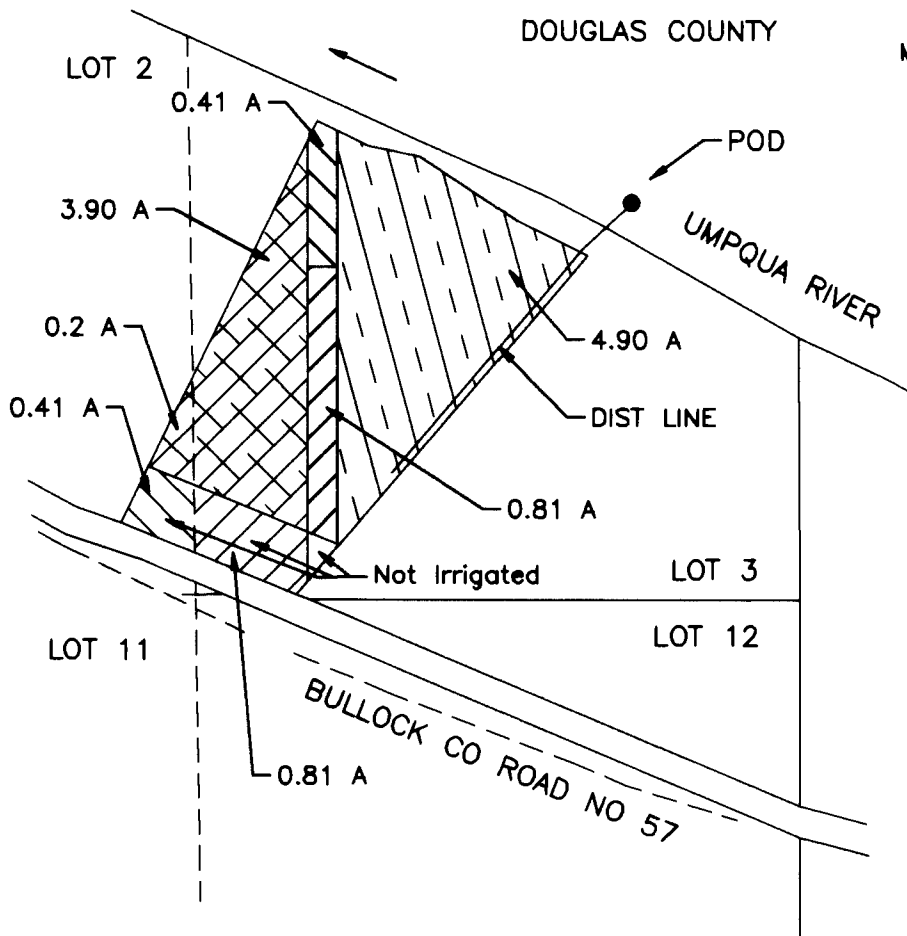

RECEIVED
SEP 28 1999
WATER RESOURCES DEPT.
SALEM, OREGON

Application No. S-72599 Permit No. 51912

LEGEND

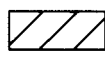
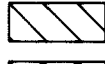
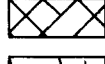
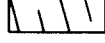
-  PERMIT NO 21378, TRANSFER 0.41 AC FROM LOT 2 TO LOT 3
-  PERMIT NO 21378, TRANSFER 0.81 AC WITHIN LOT 3
-  PERMIT NO 21378, NO CHANGE 4.10 AC
-  THIS APPLICATION FOR NEW 4.90 AC, IRRIGATION

MAP PREPARED FOR:
JOHN or EDNA WILKEN
3333 BULLOCK ROAD
OAKLAND, OR 97462

MAP PREPARED BY:
MAURICE E FARR, CWRE
395 NE KIRBY AVENUE
ROSEBURG, OR 97470

THIS IS A LOCATION MAP FOR A FINAL PROOF SURVEY BY JOHN OR EDNA WILKEN. THIS MAP IS FOR THE PURPOSE OF IDENTIFYING THE LOCATION OF THE WATER RIGHT ONLY AND IS NOT INTENDED TO PROVIDE LEGAL DIMENSIONS OR LOCATIONS OF PROPERTY OWNERSHIP LINES.



EXPIRES 12-31-99