

RECEIVED

OCT 26 1999

WATER RESOURCES DEPT.
SALEM, OREGON

CLAIM OF BENEFICIAL USE
APPLICATION NO. 72675 PERMIT NO. 53612
SURVEYED OCTOBER 21, 1999 BY DUANE KIRBY
FOR GEORGIA LARSEN (AKA GEORGIA FRENCH)
AND GEORGE CUTSOGEOGE

IN: GOV'T LOT 5 OF SECTION 31 AND THE
NW 1/4 OF THE SW 1/4 OF SECTION 32,
T. 24 S., R. 7 W., W. M.



1 INCH = 400 FEET

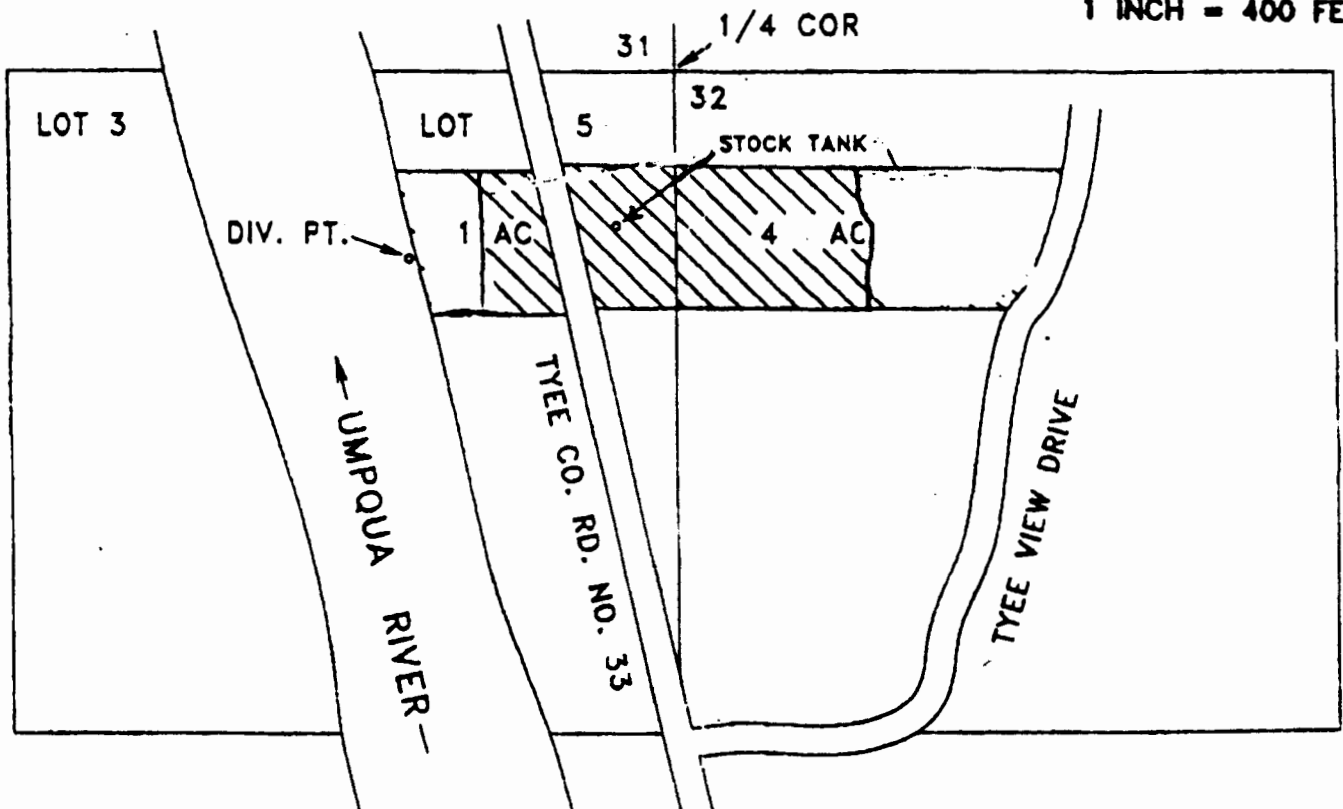

THE DIVERSION POINT IS LOCATED 380 FEET SOUTH AND 535 FEET WEST FROM
THE EAST 1/4 CORNER OF SECTION 31, BEING WITHIN GOVERNMENT LOT 5
(NE 1/4 OF THE SE 1/4) OF SECTION 31, T 24 S, R 7 W, W M.

THE PURPOSE OF THIS MAP IS TO IDENTIFY THE
LOCATION OF THE WATER RIGHT. IT IS NOT
INTENDED TO PROVIDE LEGAL DIMENSIONS OR
THE LOCATION OF PROPERTY OWNERSHIP LINES.

