

RECEIVED

JAN 14 1993

WATER RESOURCES DEPT.
SALEM, OREGON

NW 1/4 OF THE NE 1/4
SE 1/4 OF THE NW 1/4
SECTION 21
T1N, R3E of the WM
MULTNOMAH COUNTY, OREGON

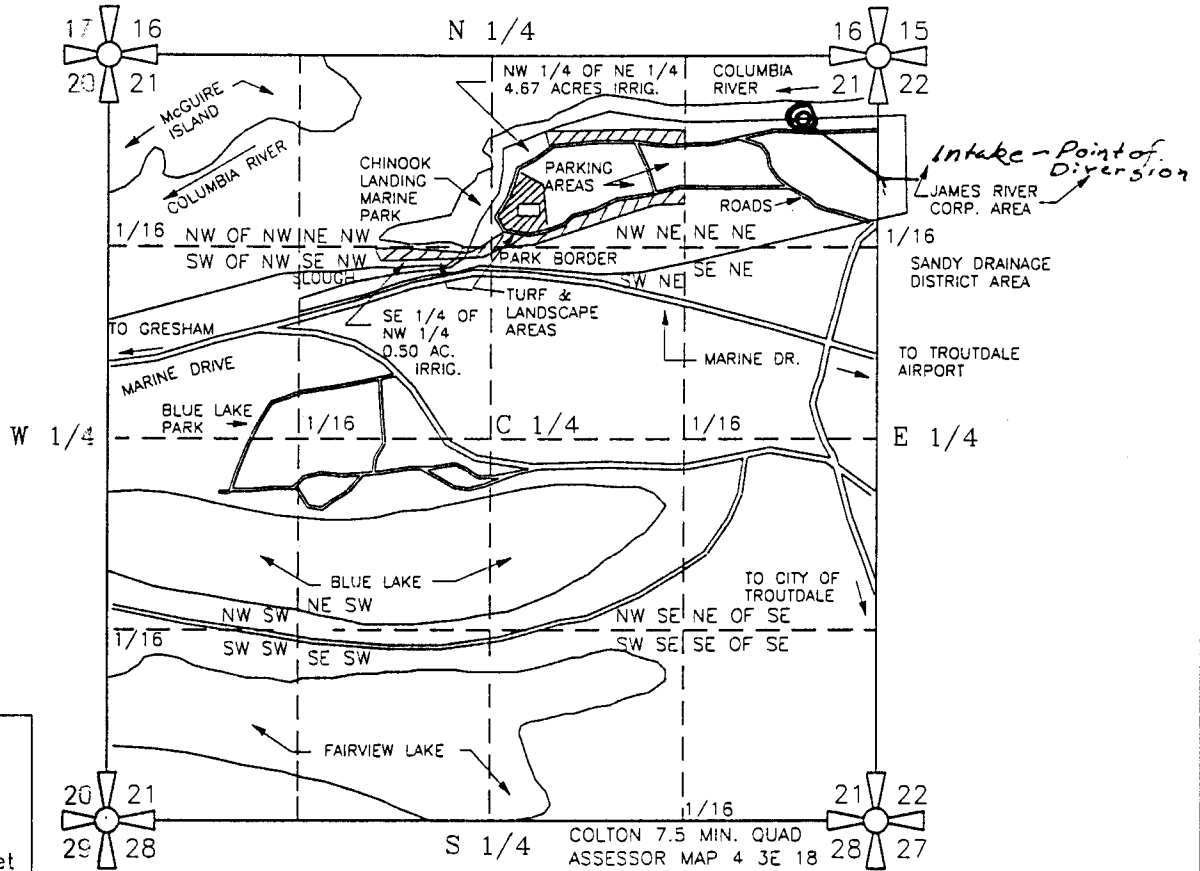

*Intake - Point of Diversion NENE sec 21,
TWP 1N, RNG 3E, W.M.; 500 FEET SOUTH &
500 FEET WEST FROM NE CORNER, SEC 21*

INTAKE MANHOLE IS LOCATED 40' NORTH & 1600' WEST
OF THE NORTHWEST CORNER OF THE JAMES RIVER
CORP. LOGGING FACILITY PROPERTY, IN THE NE 1/4 OF
NE 1/4 OF SEC. 21, T1N, R3E WM, MULTNOMAH CO. OR

FINAL PROOF SURVEY
SURFACE WATER PERMIT 51778
PREPARED BY EDWARD A. CRANE, CWRE

PREPARATION OF THIS MAP WAS FOR THE PURPOSE
OF IDENTIFYING THE LOCATION OF THE WATER RIGHTS
ONLY AND HAS NO INTENT TO PROVIDE DIMENSIONS
OR LOCATION OF PROPERTY OWNERSHIP LINES.

IRRIGATED AREAS, ACRES & QUANTITIES
WETLAND BUFFER 12.0 ACRES 0.15 CFS
LANDSCAPING AREA 5.16 ACRES 0.06 CFS
TOTAL AC. & FLOW 17.2 ACRES 0.21 CFS

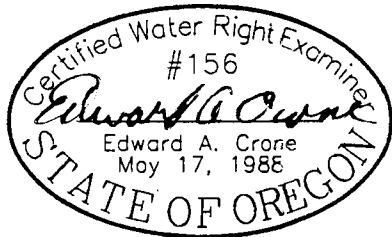

Renewal 12/31/93
Signed 12-30-98

SURVEYED DECEMBER 17, 1998
BY EDWARD A. CRANE, CWRE

K:\CAD\232-004\23200401.DWG EAC 12/17/98

DATE DEC. 1998		CRANE & MERSETH Engineering/Surveying SUITE "D" 6566 SE LAKE ROAD MILWAUKIE, OREGON 97222 BUS: (503) 654-2005 FAX: (503) 654-2575	APPLICATION FOR PERMIT NUMBER <u>S-71510</u>	SHEET 1
PROJECT NO. 232-004		PREPARED BY EDWARD A. CRANE, CWRE	PERMIT NUMBER <u>51778</u> IN THE NAME OF: CHINOOK LANDING MARINE PARK METRO REGIONAL PARKS & GREENSPACES 600 NE GRAND AVE, PORTLAND OR 97232	

200 - MB/WRD 10-28-14