

RECEIVED

AUG - 9 1999

WATER RESOURCES DEPT.
SALEM, OREGON

FINAL PROOF SURVEY MAP
IN THE NAME OF JOYCE FRIEDRICHSEN HOLM
APPLICATION S-72116 PERMIT 51656
SECTION 15, TOWNSHIP 26 SOUTH, RANGE 4 WEST, W.M.

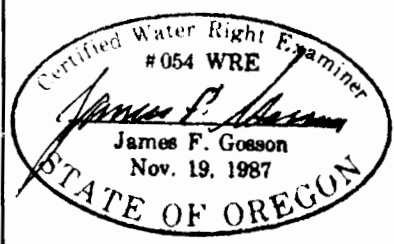
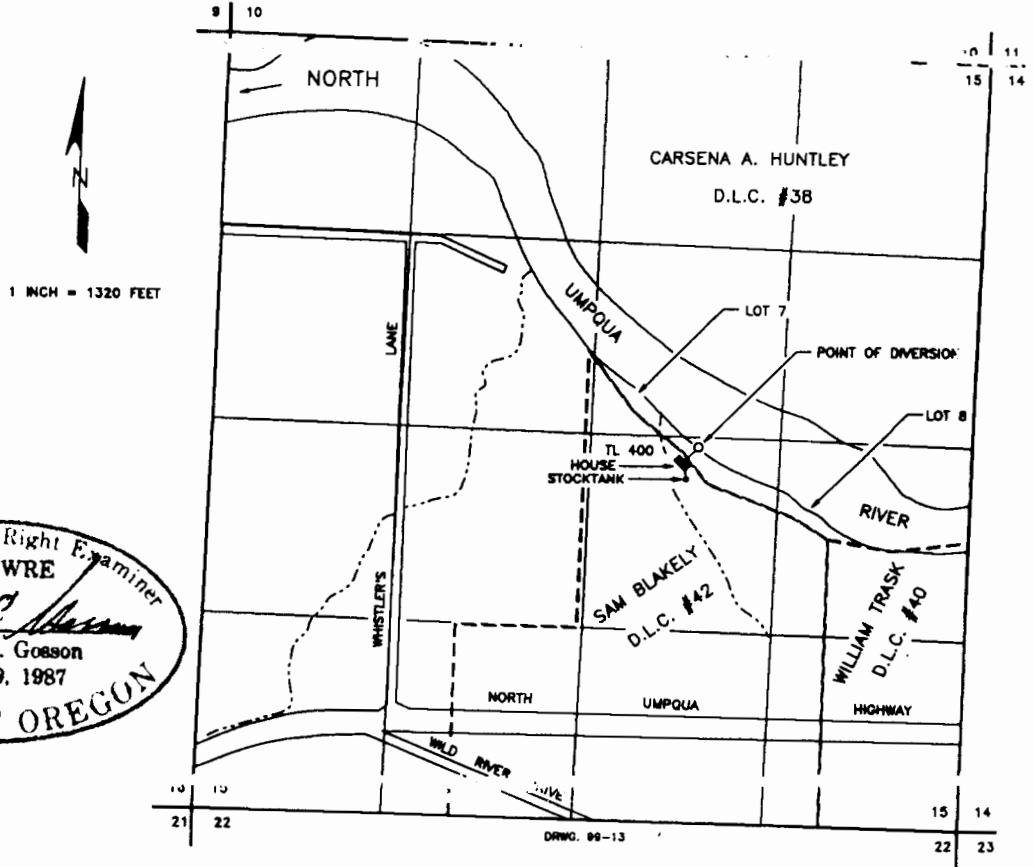

THE POINT OF DIVERSION IS LOCATED 2640 FEET NORTH AND 1770 FEET WEST FROM THE SOUTHEAST CORNER OF SECTION 15, BEING WITHIN THE NW 1/4 SE 1/4, SECTION 15, TOWNSHIP 26 SOUTH, RANGE 4 WEST, W.M., DOUGLAS COUNTY.

THE PURPOSE OF THIS MAP IS TO IDENTIFY THE LOCATION OF THE WATER RIGHT. IT IS NOT INTENDED TO PROVIDE INFORMATION RELATIVE TO THE LOCATION OF PROPERTY OWNERSHIP BOUNDARY LINES.