

T36S, R1W
SECTION 22 WM
JACKSON COUNTY, OREGON

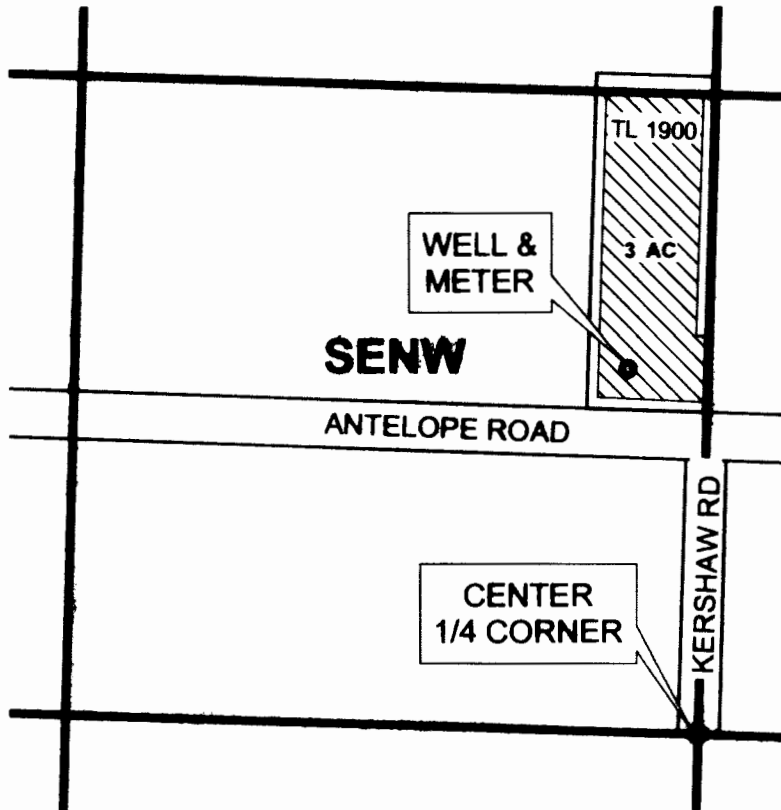



RECEIVED BY OWRD

JUN 09 2014

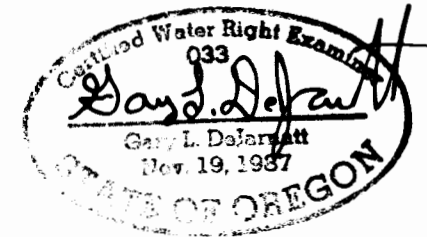
SALEM, OR



RENEWAL DATE 12-31-2015

-  PLACE OF USE - NURSERY
-  TAXLOT BOUNDARY
-  QQ BOUNDARY

WELL - 760" N, 150' W
 OF C 1/4 CORNER



CLAIM OF BENEFICIAL USE MAP
FOR ROBERT RUSSELL

AP G-17603 PERMIT G-17142

NOTE: THIS MAP IS NOT INTENDED TO
 PROVIDE LEGAL DIMENSIONS OR LOCATIONS
 OF PROPERTY OWNERSHIP LINES.

PROJECT # 14016 MAY 16, 2014

WATER RIGHT SERVICES, LLC
 PO BOX 1830, BEND, OR 97709
 CCB # 197121 www.oregonwater.us

541-389-2837 JOHNSHORT@USA.COM