

**WATER RIGHT APPLICATION MAP  
FOR WILLAMETTE INDUSTRIES, INC.  
WARRENTON LUMBER MILL**

SECTIONS 15, 16, & 22  
T. 8 N., R. 10 W., W.M.  
CLATSOP COUNTY, OREGON

SCALE: 1"=400'-0"  
115.0 ACRES ±

ONLY DOCUMENTS STAMPED  
WITH RED INK ARE ORIGINALS

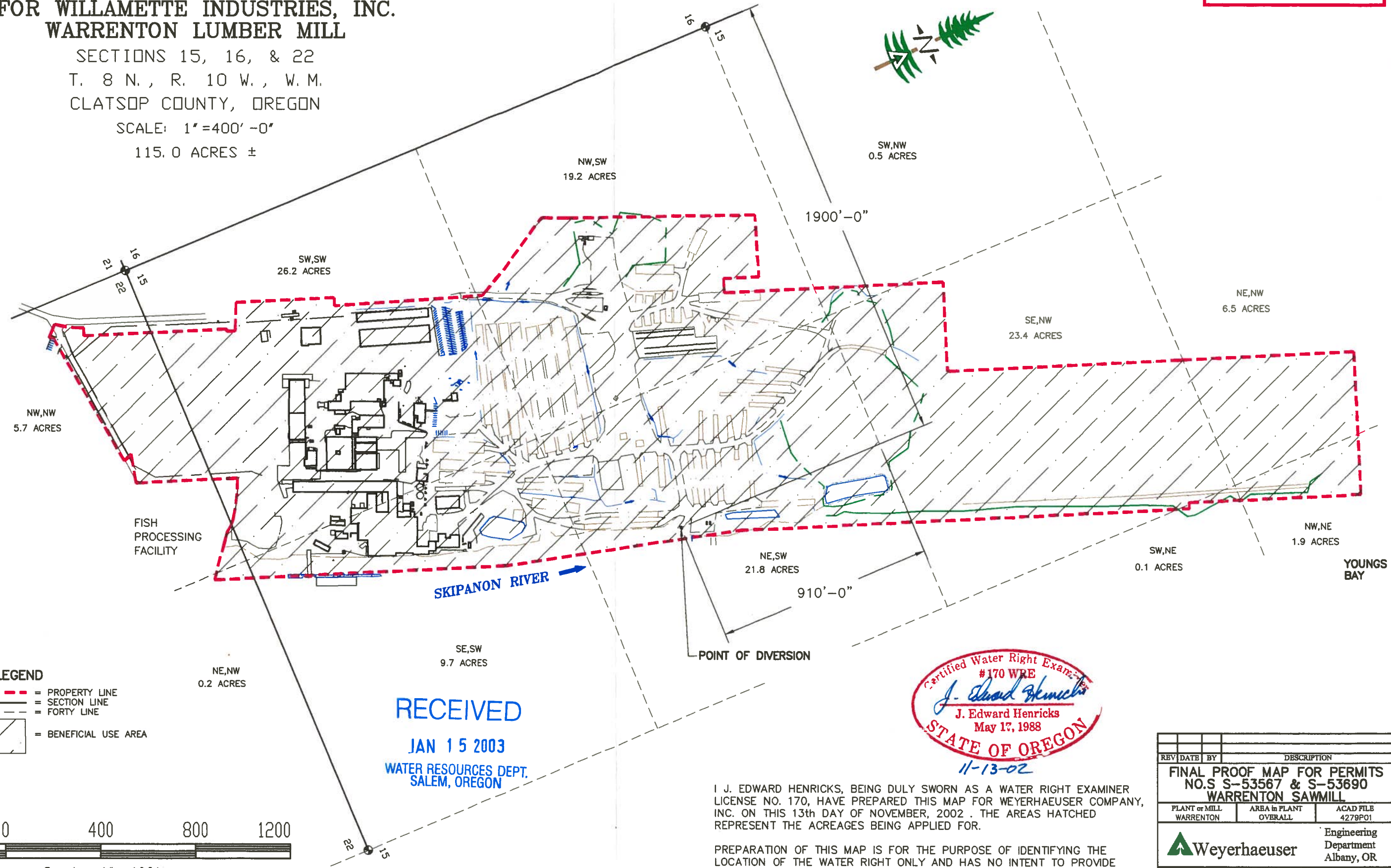

**LEGEND**

- = PROPERTY LINE
- = SECTION LINE
- = FORTY LINE
- = BENEFICIAL USE AREA



Scale: 1"=400'

**RECEIVED**

JAN 15 2003  
WATER RESOURCES DEPT.  
SALEM, OREGON

Certified Water Right Examiner  
#170 WRE  
*J. Edward Henricks*  
J. Edward Henricks  
May 17, 1988  
STATE OF OREGON  
11-13-02

I J. EDWARD HENRICKS, BEING DULY SWORN AS A WATER RIGHT EXAMINER LICENSE NO. 170, HAVE PREPARED THIS MAP FOR WEYERHAEUSER COMPANY, INC. ON THIS 13th DAY OF NOVEMBER, 2002. THE AREAS HATCHED REPRESENT THE ACREAGES BEING APPLIED FOR.

PREPARATION OF THIS MAP IS FOR THE PURPOSE OF IDENTIFYING THE LOCATION OF THE WATER RIGHT ONLY AND HAS NO INTENT TO PROVIDE DIMENSIONS OR LOCATION OF PROPERTY OWNERSHIP LINES.

REV	DATE	BY	DESCRIPTION
			FINAL PROOF MAP FOR PERMITS NO.S S-53567 & S-53690 WARRENTON SAWMILL
		PLANT or MILL WARRENTON	ARBA in PLANT OVERALL
			ACAD FILE 4279P01
			Engineering Department Albany, OR
SCALE: 1"=400'		DATE: NOV. 13, 2002	
DRAWN BY: JEH		PLT @ 1"=1200 TIME: 09:27	
DRAWING: WAR-02-4279-P-01 REV A			