

CLAIM OF BENEFICIAL USE

APPLICATION No. R-71959

PERMIT No. R-11874

Tax Lot No. 10 38 1000 - Baker County

Deer Creek a tributary of Powder River

For: Donna C. Case
2505 5th Street
Baker City, OR 97814

T10S R38E

1/4

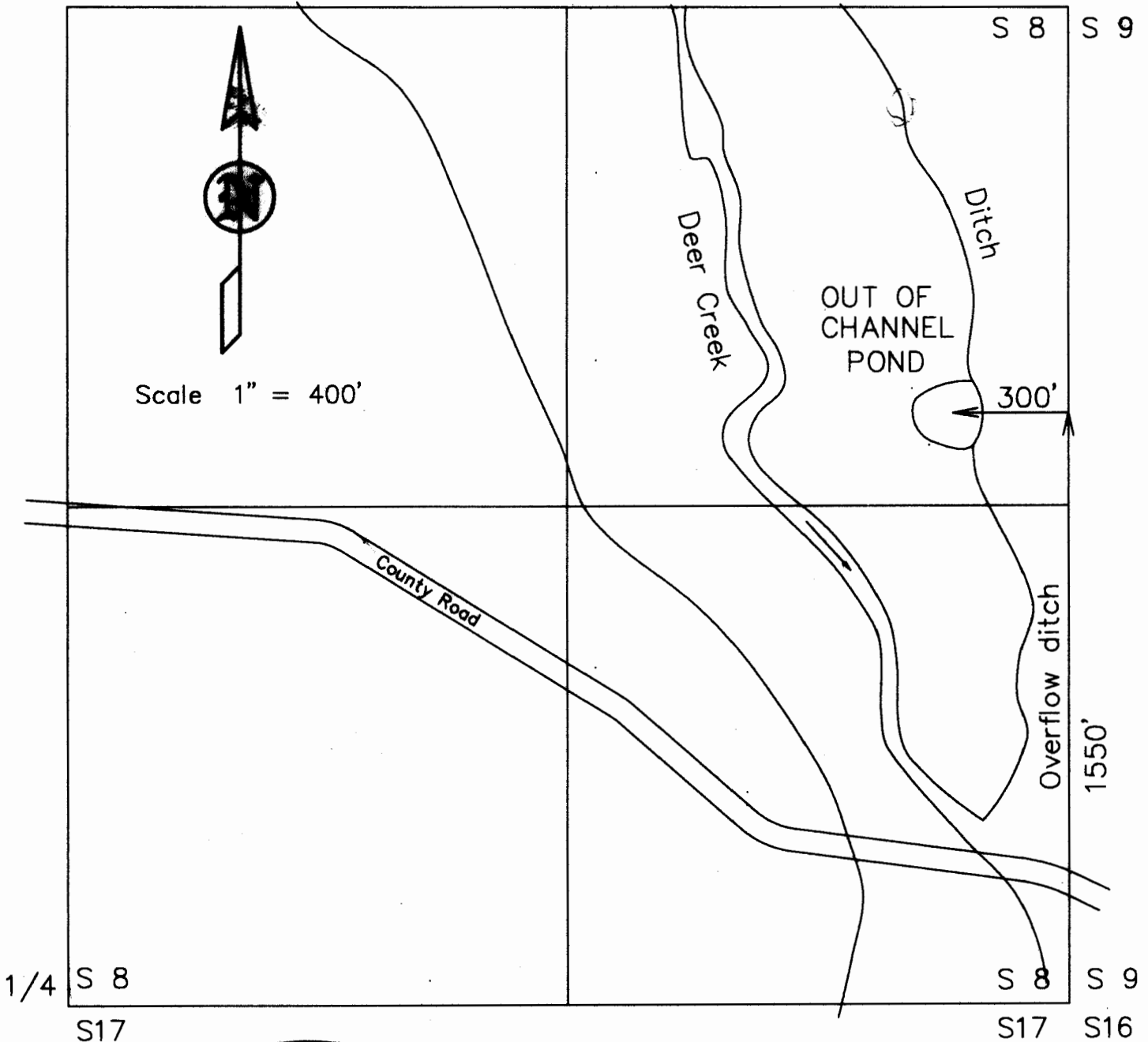

Scale 1" = 400'



This map is for the purpose of identifying the location of the water right only and has no intent to provide dimensions or location of property ownership lines.

RECEIVED
SEP 29 2000
WATER RESOURCES DEPT.
SALEM, OREGON