

T.17S.R.2W.W.M.

LAKE COUNTY, OREGON

SECTION 17

RECEIVED

SEP 08 1999

WATER RESOURCES DEPT  
SALEM, OREGON

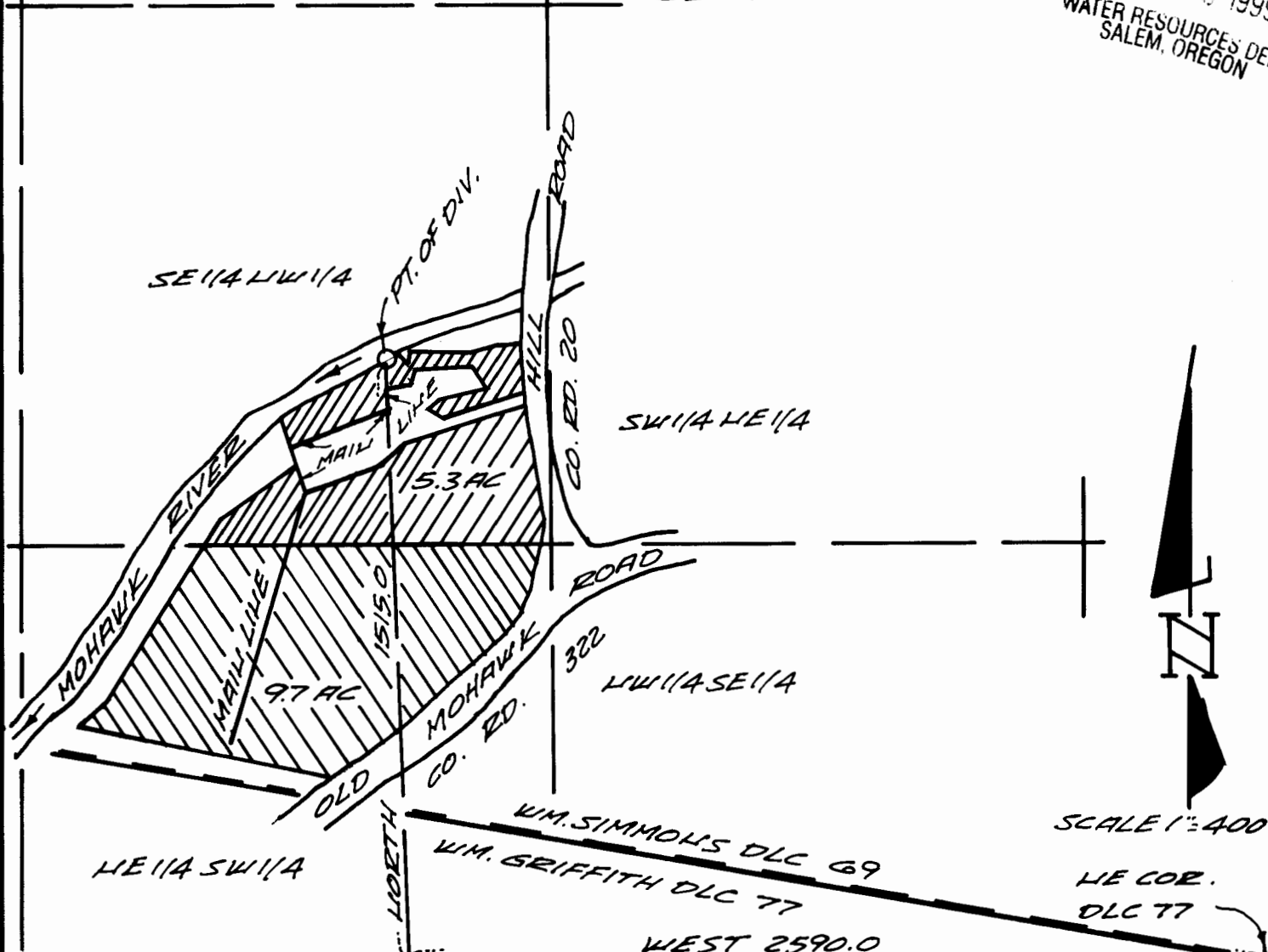

WM. SIMMONS DLC 69  
 WM. GRIFFITH DLC 77  
 WEST 2590.0  
 HE COR. DLC 77

# FINAL PROOF SURVEY

UNDER

APPLICATION NO. S-71437 PERMIT NO. 51776

IN NAME OF

FRED R. MELTZE

SURVEYED AUGUST 10, 1999 BY CHARLES W. GUILLE

THIS MAP IS FOR WATER RIGHT  
 PURPOSE ONLY AND IS NOT  
 INTENDED TO PROVIDE  
 DIMENSIONS FOR LOCATING  
 PROPERTY BOUNDARIES.

PRIORITY DATE  
 MARCH 26, 1991

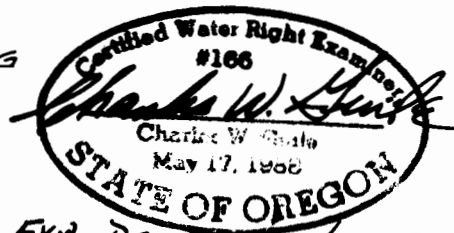

EXP. DATE 6/30/2001

CHARLES W. GUILLE  
 & ASSOCIATES, CO.  
 Land Surveying  
 82 Centennial Loop  
 Eugene, OR 97401

91-24