

SEC. 33, T 22 S, R 31 E, WM

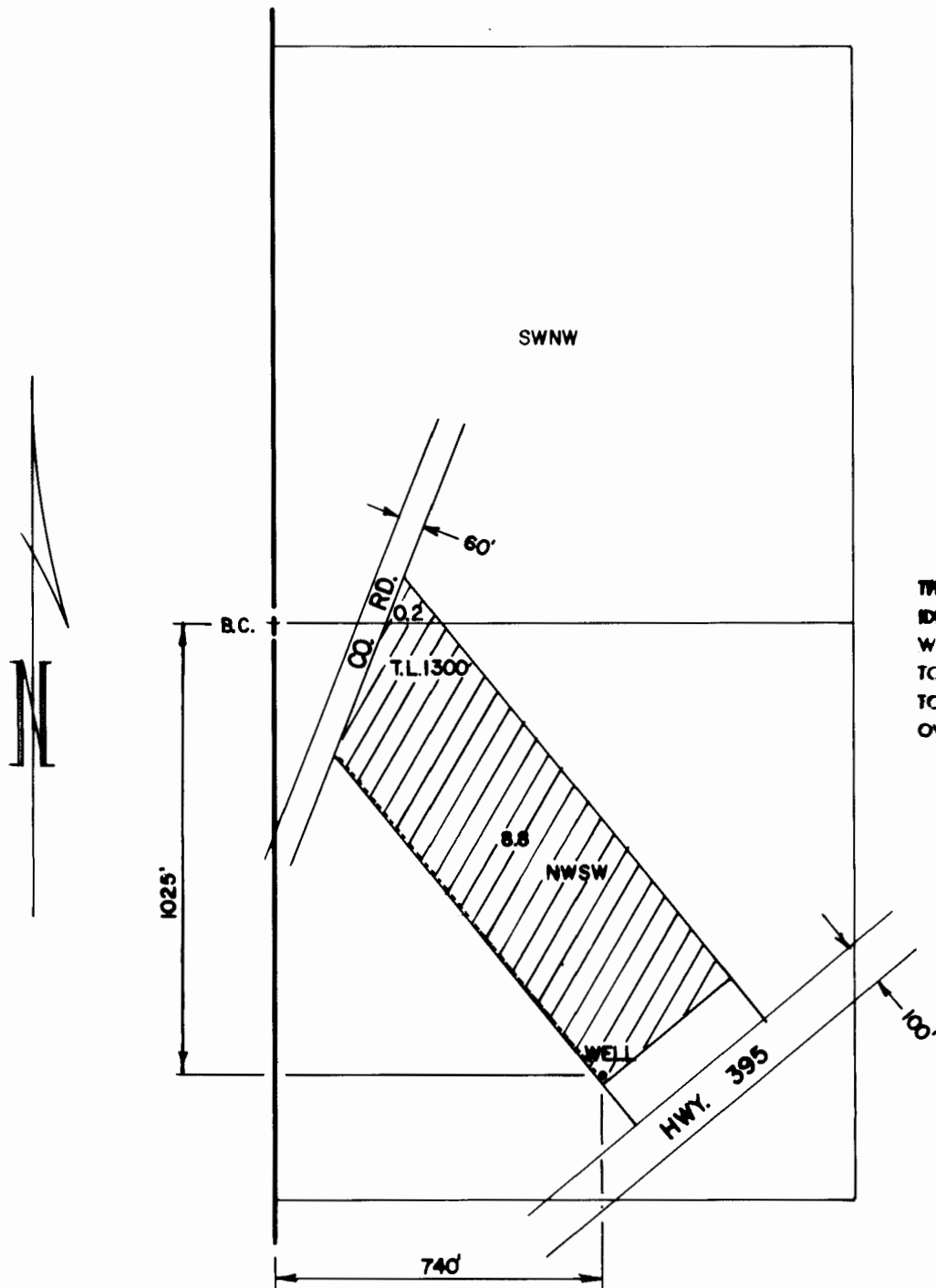

THE PURPOSE OF THIS MAP IS TO IDENTIFY THE LOCATION OF THE WATER RIGHT. IT IS NOT INTENDED TO PROVIDE INFORMATION RELATIVE TO THE LOCATION OF PROPERTY OWNERSHIP.

RECEIVED

SEP 09 2002

WATER RESOURCES DEPT
SALEM, OREGON

	FINAL PROOF SURVEY		IN THE NAME OF ROBERT EUGENE & MARY JO SCRIVNER		
	UNDER APPLICATION NO. G-14526 PERMIT NO. G-13317		Date: SEPT. 2002		
	Scale: 1" = 400'		Job: 1691-02		
	Dsn: Dm: CHRIS Ckd:		Sht. No. _____ of 1		
				M.A. PALMER & SONS, INC. ENGINEERING & SURVEYING 711 Ponderosa Village • Box 61 Burns, Oregon 97720	