

FINAL PROOF SURVEY FOR  
 LESLIE G. BLUM & VIRGINIA S. BLUM  
 T17S R1E SECTION 16 W.M.  
 WILLAMETTE RIVER BASIN  
 LANE COUNTY, OREGON.

Note: This map is for the purpose of identifying the location of the water right only and is not intended to provide legal dimensions or location of property ownership lines.

UNDERGROUND WATERLINE

- 3/4'
- ..... 1'
- 1-1/2'
- 2'

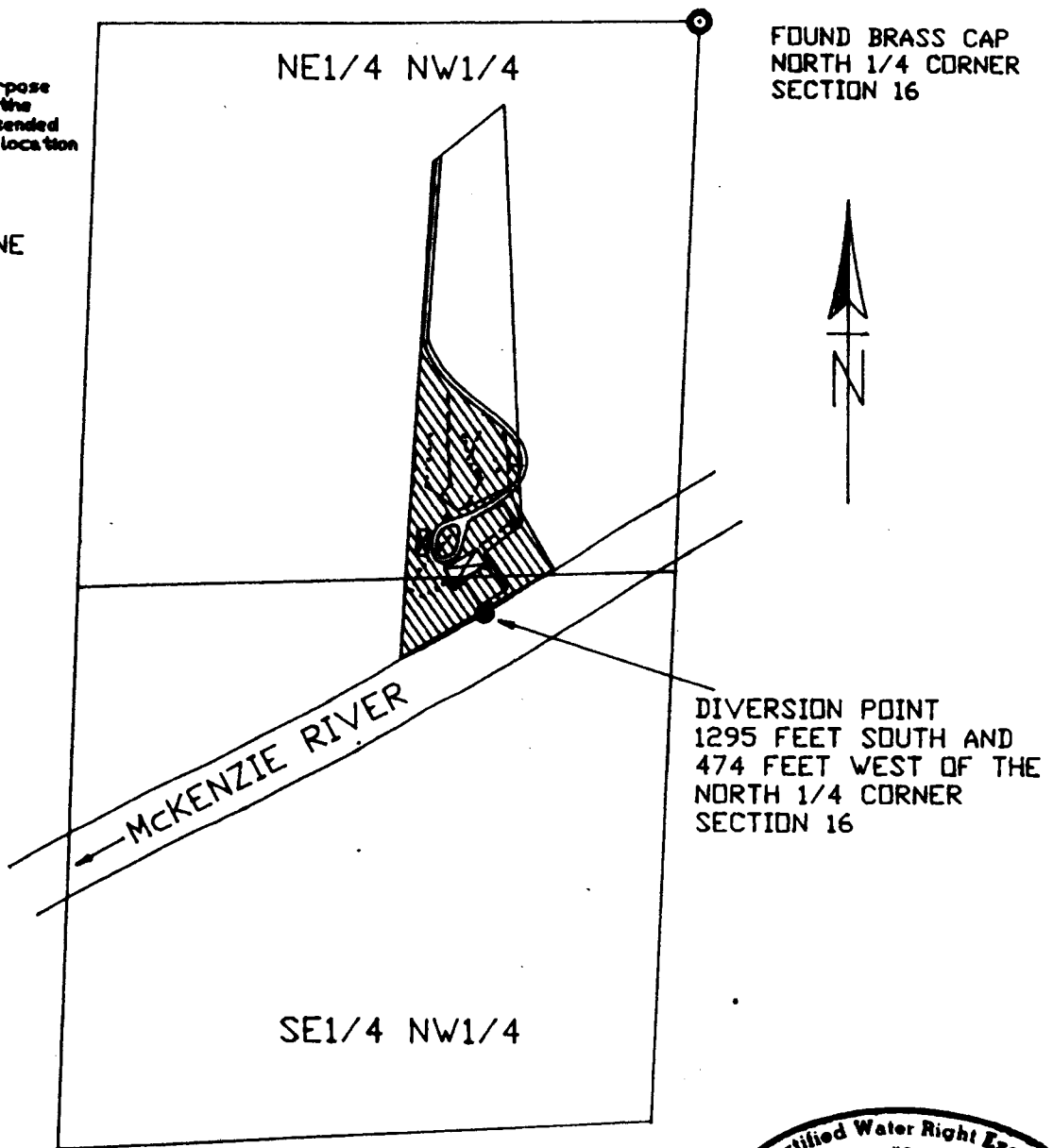

**RECEIVED**

AUG 15 2000

WATER RESOURCES DEPT.  
 SALEM, OREGON

SCALE 1" = 400'

☒ BUILDINGS



AREA TO BE IRRIGATED  
 2.14 ACRES IN NE1/4 NW1/4  
 0.60 ACRES IN SE1/4 NW1/4

