

RECEIVED

APR 1 2008

WATER RESOURCES DIVISION
STATE OF OREGON



SCALE 1" = 1320'

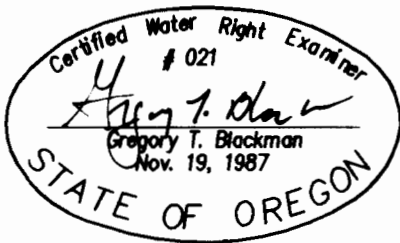
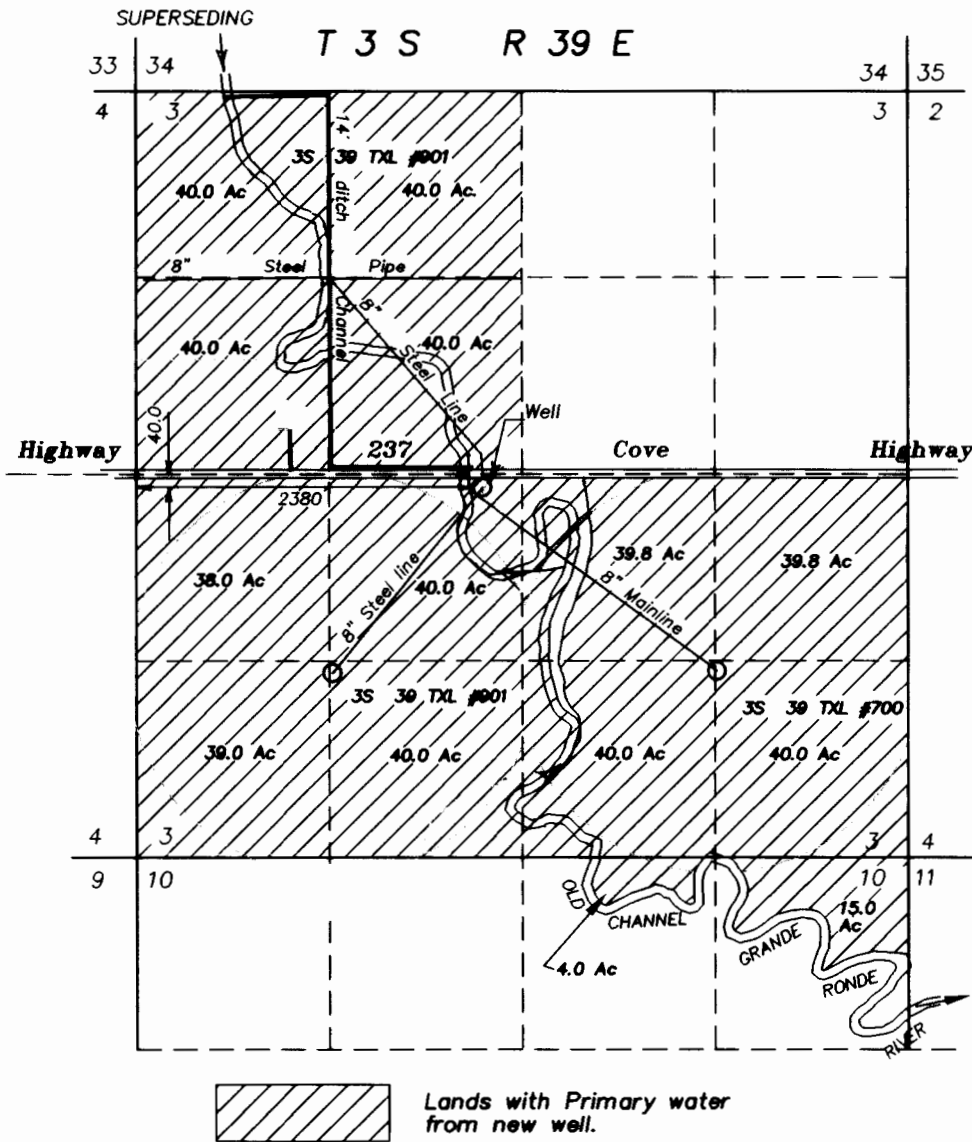

SUPERSEDING
FINAL PROOF SURVEY
 UNDER PERMIT
NUMBER G 11365
 FOR
WEISHAAR FARMS INCORPORATED
 BY
BAGETT - GRIFFITH & ASSOCIATES
 2006 ADAMS AVENUE
 LAGRANDE, OREGON 97850

APRIL 10, 2008

NOTE: The preparation of this map was for the purpose of identifying the location of the proposed water right and has no intent to provide dimensions or location of property ownership lines. Location information shown hereon was furnished by the applicant.

APPLICATION NO. G-12142
 PERMIT NUMBER G-11365