

**CLAIM OF BENEFICIAL USE
FINAL PROOF MAP
LOCATED IN THE SE¹/₄ SE¹/₄ OF SECTION 11
TOWNSHIP 30 SOUTH, RANGE 15 WEST, W.M.
COOS COUNTY, OREGON
APPLICATION 69631 PERMIT 50603**

PREPARED FOR: SEA MIST CRANBERRIES
PREPARED BY: DENNIS GOUDE
DATE PREPARED: SEPTEMBER 3, 2003

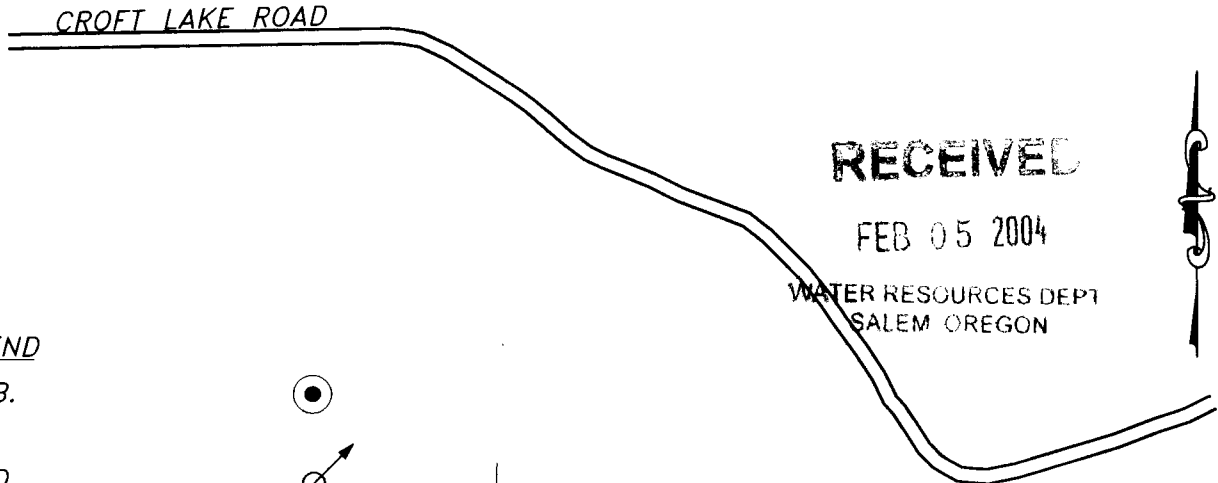

LEGEND

- P.O.B.
- P.O.D.
- PIPE
- IRRIGATED ACRES PERMIT 50603

NOTE;
THE POINT OF DIVERSION IS A 10 HP INSTREAM PUMP. LOCATED 790 FEET NORTH AND 10 FEET WEST FROM THE SOUTHEAST CORNER OF SECTION 11.

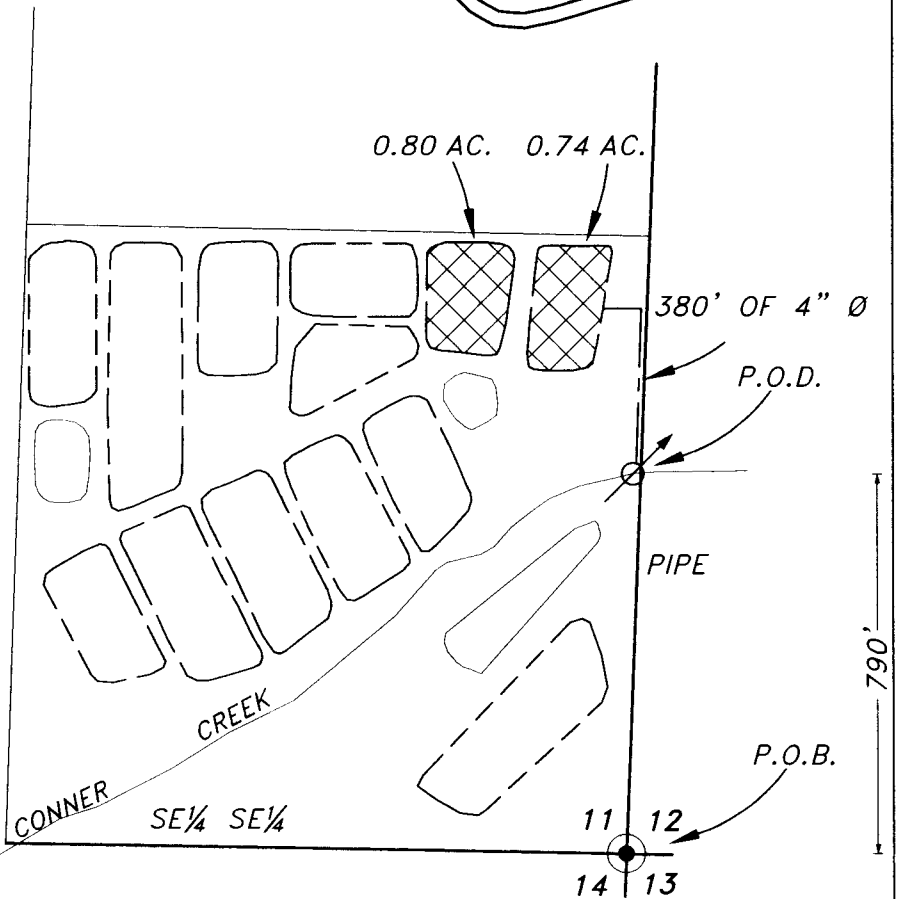

EXAMINERS DISCLAIMER STATEMENT
The preparation of this map was for the purpose of identifying the location of the Water Right only and has no intent to provide dimensions or location of property ownership lines.

**Stuntzner Engineering
& Forestry, L.L.C.**

ENGINEERING • LAND SURVEYING • FORESTRY
 PLANNING • WATER RIGHTS
 705 South 4th St. Phone: (541) 267-2872
 Post Office Box 118 Coos Bay, Oregon 97420 Fax: (541) 267-0588