

T.9S.R.1E, W.M.

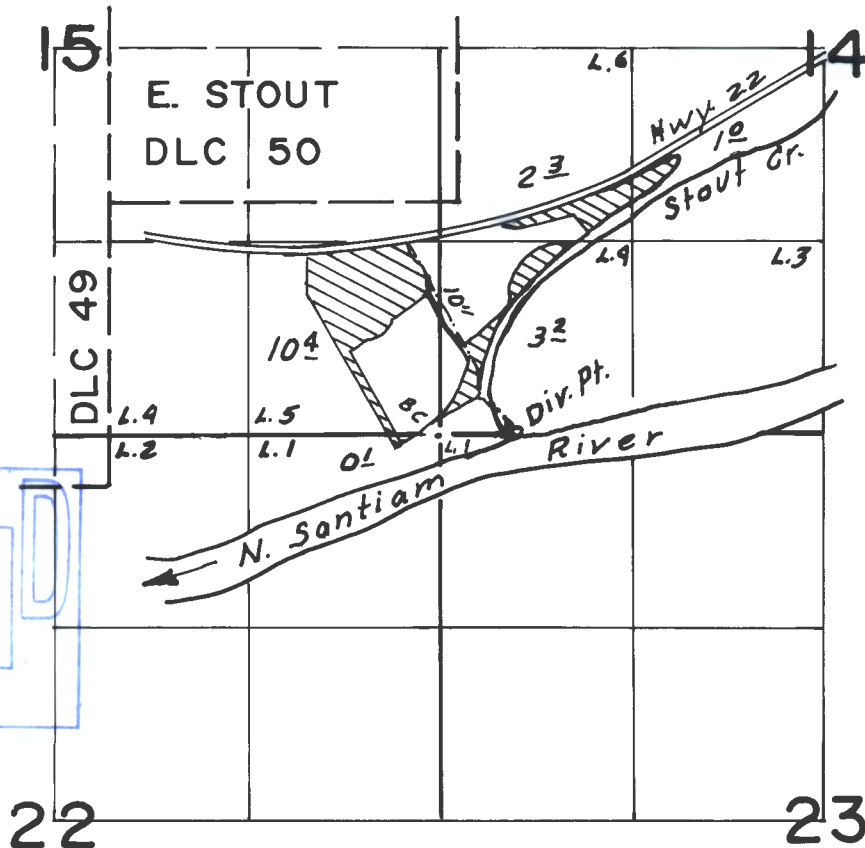

RECEIVED
 AUG 8 2001
 WATER RESOURCES DEPT
 SALEM, OR

Div. Pt. loc. 20' N & 500' E From SW Cor. Sec. 14

RECEIVED

SEP 16 1997

WATER RESOURCES DEPT.
 SALEM, OREGON

FINAL PROOF SURVEY
 UNDER

53569

Application No. 7.25.69 Permit No. 53569...
 IN NAME OF

MARK & JOLLY KRAUTMAN

THIS MAP WAS PREPARED FOR THE PURPOSE OF IDENTIFYING THE LOCATION OF A WATER RIGHT ONLY AND IS NOT INTENDED TO PROVIDE LEGAL DIMENSIONS OR LOCATION OF PROPERTY OWNERSHIP LINES.

Surveyed Sept. 5, 1997, by

Certified Water Right Examiner
 229WRE
Larry W. Jebousek
 Larry W. Jebousek
 Dec 7, 1989
 STATE OF OREGON

5-6-94 WAC-940 R 18-57