

**RECEIVED**

SEP 28 1999

WATER RESOURCES DEPT.  
SALEM, OREGON

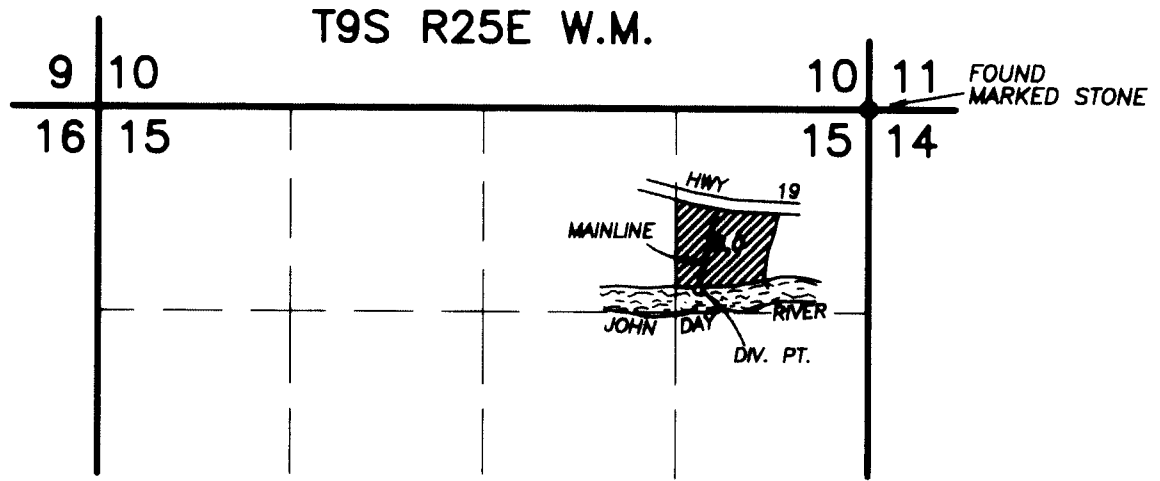

SCALE 1"=1320'

DIVERSION POINT IS 1240' S. AND 1160' W. OF THE NE COR. SEC. 15

**FINAL PROOF SURVEY  
UNDER**

APPLICATION S-69761  
PERMIT 51710

IN NAME OF  
**JEAN HILL**

SURVEYED AUG. 30, 1999 BY ROBERT BAGETT

NOTE: The preparation of this map was for the purpose of identifying the location of the proposed water right and has no intent to provide dimensions or location of property ownership lines.

