

WATER RESOURCES DEPT.  
SALEM, OREGON

AUG 16 1999

RECEIVED

CLAIM OF BENEFICIAL USE  
FINAL PROOF MAP  
Located in the SE $\frac{1}{4}$  SE $\frac{1}{4}$  of Section 20,  
Township 28 South, Range 14 West, W.M.  
Coos County, Oregon  
Permit #52809

Prepared For: Charles G. Smith  
Prepared By: Dennis Goude  
Surveyed: June 17, 1999

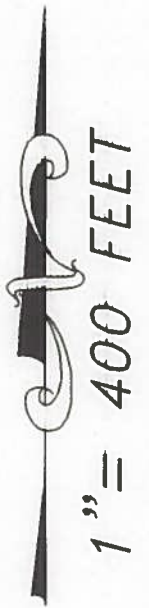

LEGEND

P.O.D.

P.O.B.

PIPE

IRRIGATED  
AREA

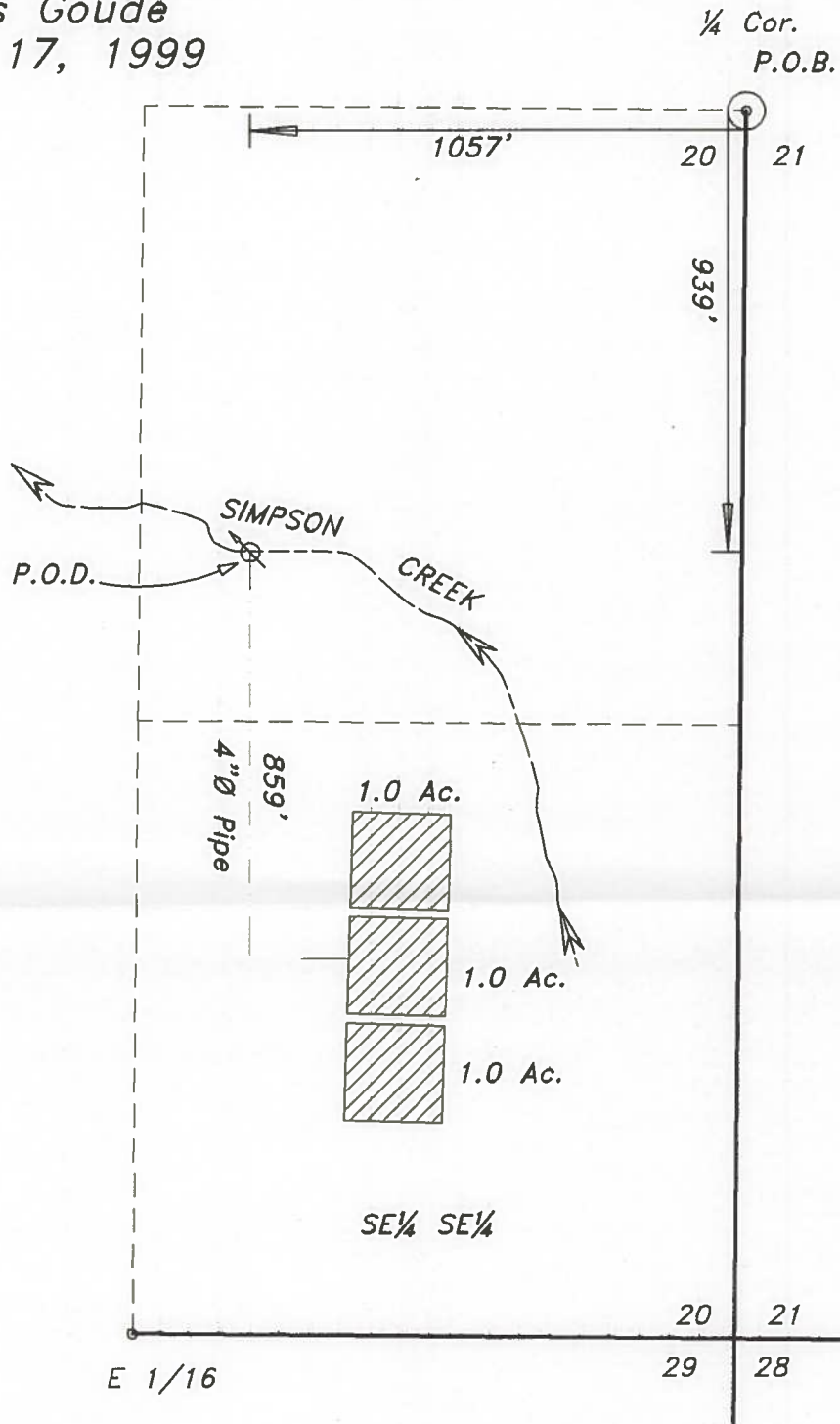

NOTE:  
The P.O.D. is a 10 HP pump with an instream foot valve covered by 3/32 inch diameter ODF&W approved fish screen. The P.O.D. is located 939 feet South and 1057 feet West of the East 1/4 corner of Section 20.

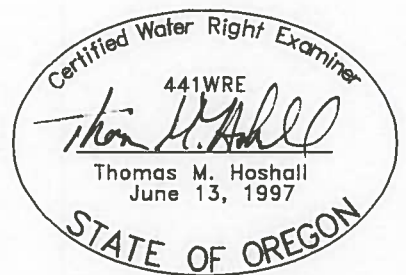

EXPIRES 06/30/2001

Stuntzner Engineering  
& Forestry, LLC

ENGINEERING \* LAND SURVEYING \* FORESTRY  
PLANNING \* WATER RIGHTS

705 South 4th St.  
Post Office Box 118  
Coos Bay, Oregon 97420

Phone (541) 267-2872  
Fax (541) 267-0588

EXAMINERS DISCLAIMER STATEMENT

The preparation of this map was for the purpose of identifying the location of the Water Right only and has no intent to provide dimensions or location of property ownership lines.