

RECEIVED
OCT 28 2001
WATER RESOURCES DEPT
SALEM OREGON

T 5 N, R 29 E, W.M.
SECTION 33, SW SE

SCALE 1" = 400'

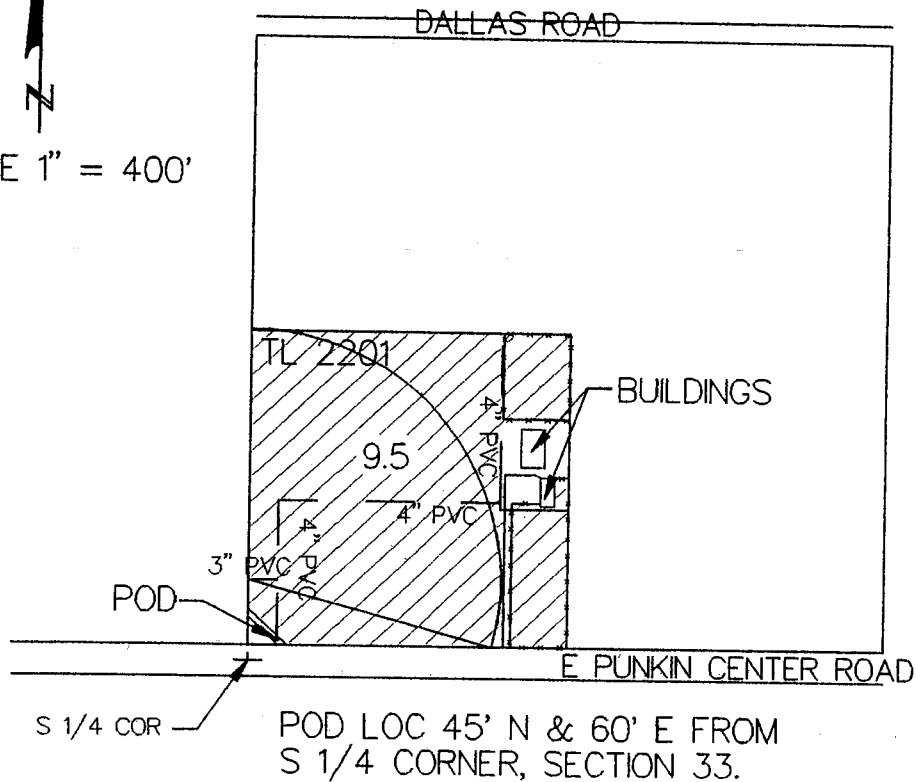

FINAL PROOF SURVEY

UNDER
APP NO S-83844 PERMIT NO S-53558

IN NAME OF
PHILIP E. SHARKEY

THIS MAP IS FOR IDENTIFYING THE LOCATION
OF WATER RIGHTS ONLY, AND HAS NO INTENT TO
PROVIDE DIMENSIONS OR LOCATIONS OF PROPERTY
OWNERSHIP LINES.

1192MAP.gcd
7/31/01

Certified Water Right Examiner
184
William M. Reynolds
William M. Reynolds
May 17, 1988
STATE OF OREGON