

T. 5 N., R. 29 E., W.M.

10 11  
15 14

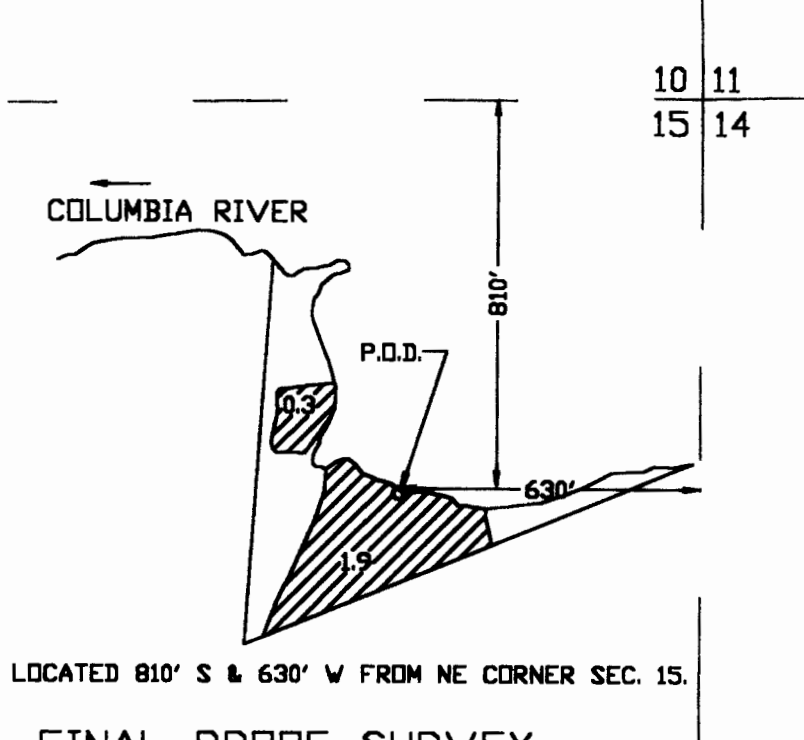

SCALE 1" = 400'



P.D.D. LOCATED 810' S & 630' W FROM NE CORNER SEC. 15.

### FINAL PROOF SURVEY

UNDER

PERMIT S-52457      APPLICATION S-73950

IN NAME OF

## McNARY YACHT CLUB

THIS MAP IS FOR THE PURPOSE OF IDENTIFYING THE LOCATION OF WATER RIGHTS ONLY AND IS NOT INTENDED TO PROVIDE LEGAL DIMENSIONS OR LOCATIONS OF PROPERTY OWNERSHIP LINES.

*William N. Reynolds*

William N. Reynolds  
May 17, 1988  
STATE OF OREGON

# RECEIVED

MAY 05 1988

WATER RESOURCES DEPT  
SALE, OREGON