

RECEIVED

JUL 20 1999

FINAL PROOF SURVEY MAP
 IN THE NAME OF DALE L. WOODRUFF
 SECTIONS 7, & 8, TOWNSHIP 26 SOUTH, RANGE 6 WEST, W.M.
 APPLICATION S-73853 PERMIT S-54012

WATER RESOURCES DEPT.
SALEM, OREGON

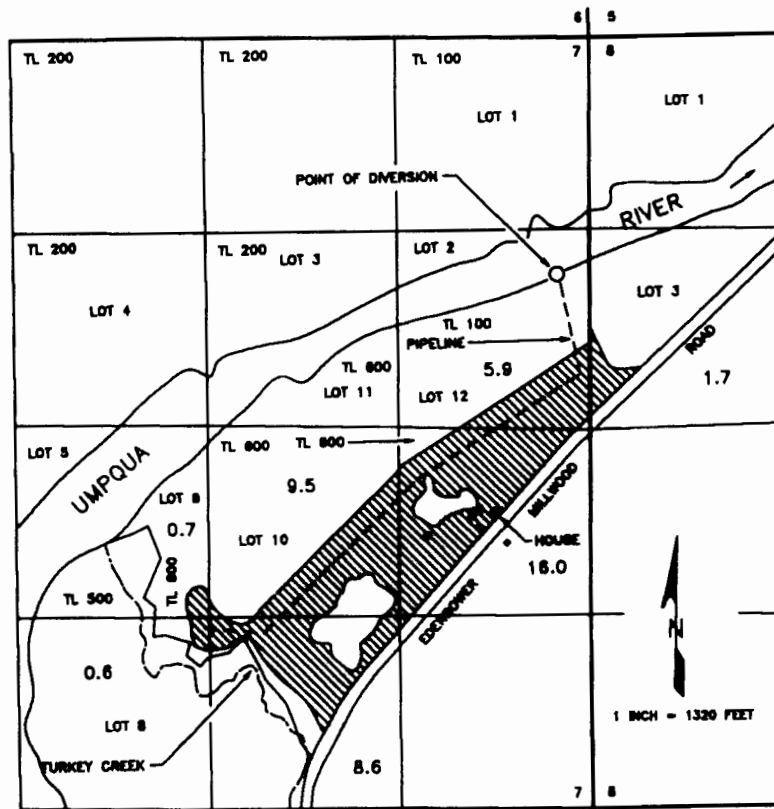

DRWG. 09-28

18 17

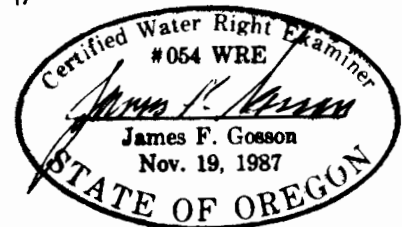

THE POINT OF DIVERSION IS LOCATED 3680 FEET NORTH AND 220 FEET WEST FROM THE SOUTHEAST CORNER OF SECTION 7, BEING WITHIN THE SE 1/4 NE 1/4 OF SECTION 7, TOWNSHIP 26 SOUTH, RANGE 6 WEST, W.M., DOUGLAS COUNTY.

THE PURPOSE OF THIS MAP IS TO IDENTIFY THE LOCATION OF THE WATER RIGHT. IT IS NOT INTENDED TO PROVIDE INFORMATION RELATIVE TO THE LOCATION OF PROPERTY OWNERSHIP BOUNDARY LINES.