

THE PREPARATION OF THIS MAP WAS FOR THE PURPOSE OF IDENTIFYING THE LOCATION OF THE WATER RIGHT ONLY AND HAS NO INTENT TO PROVIDE DIMENSIONS OR LOCATION OF PROPERTY OWNERSHIP.

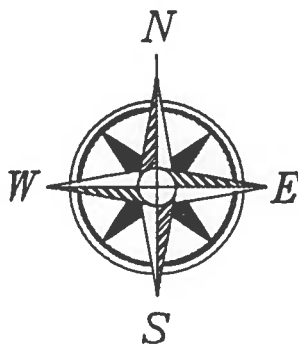

FINAL PROOF SITE MAP
PREPARED FOR:
JAMES W. WASHER &
LAURA D. DIRCKSEN
68144 NORTHRUP CREEK ROAD
BIRKENFELD, OR. 97106
(503) 755-0904

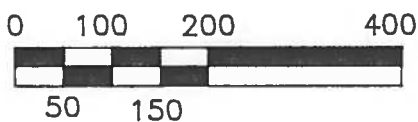

FOR TERMS AND CONDITIONS OF:
APPLICATION NO. 73780
PERMIT NO. 52206

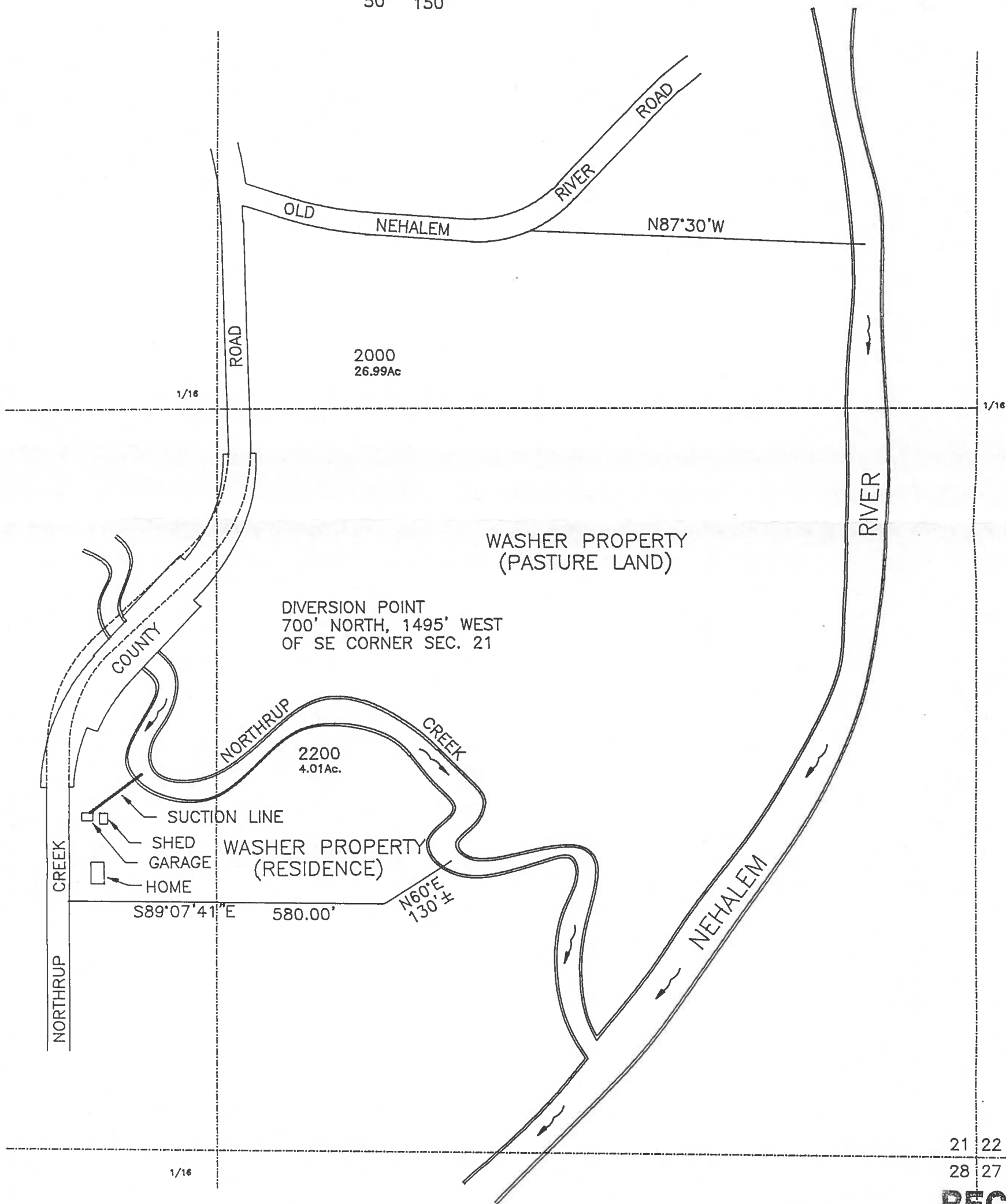

LOCATION

TAX LOTS 2000 AND 2200
SE 1/4 SECTION 21, TOWNSHIP 6 NORTH
RANGE 6 WEST, WILLAMETTE MERIDIAN
CLATSOP COUNTY, OREGON.

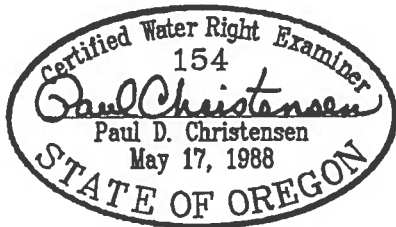

RECEIVED
JAN - 7 1997
WATER RESOURCES DE
SALEM, OREGON
DRAWN BY:
PAUL CHRISTENSEN, P.E., CWRE
P.O. BOX 854
SEASIDE, OREGON 97138