

T2S., R4E., W.M.

RECEIVED

MAR 8 2000

WATER RESOURCES DEPT.
SALEM, OREGON

RECOGNIZED MONUMENT
N 1/4 COR, SEC 21

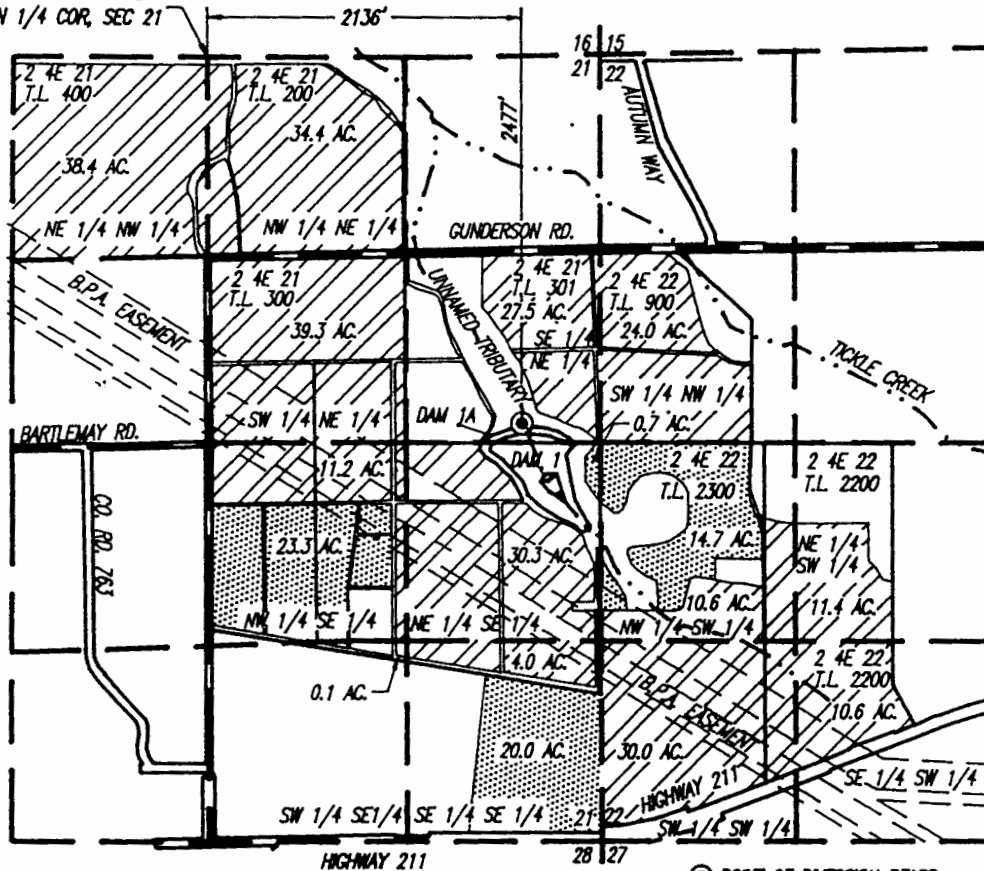

SUPPLEMENTAL RIGHT

PRIMARY RIGHT

⊙ POINT OF DIVERSION BEARS
SOUTH 40°46'14" EAST 3,271'
FROM THE N 1/4 COR, SEC 21
(2,477' SOUTH, 2,136' EAST)

330.5 Ac Total
1.12 CFS = DUTY OF WATER
= 503.0 gpm

FINAL PROOF SURVEY

UNDER

Application No. S-82063 & R-81984

Permit No. 53331 & R-12423

IN NAME OF
SANDY FARMS, INC.

Surveyed FEBRUARY 25, 2000, by JOHN R. THOMAS

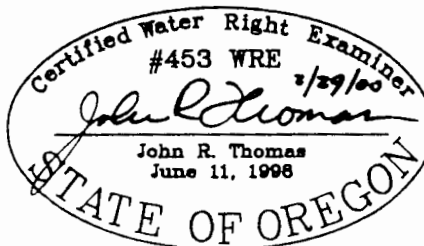

THIS MAP IS FOR THE PURPOSE
OF IDENTIFYING THE LOCATION OF
THE WATER RIGHT ONLY AND IS
NOT INTENDED TO PROVIDE LEGAL
DIMENSIONS OR THE LOCATION
OF PROPERTY OWNERSHIP LINES.



SCALE: 1" = 1320'

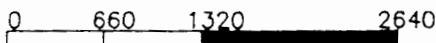

EXPIRES 06/30/00