

FINAL PROOF MAP

TO ADD A POINT OF APPROPRIATION
FOR T-9792
MARK & JILL TOEVS

TOWNSHIP 24 SOUTH, RANGE 29 EAST, SECTION 1, W.M.
TAX LOT: 200

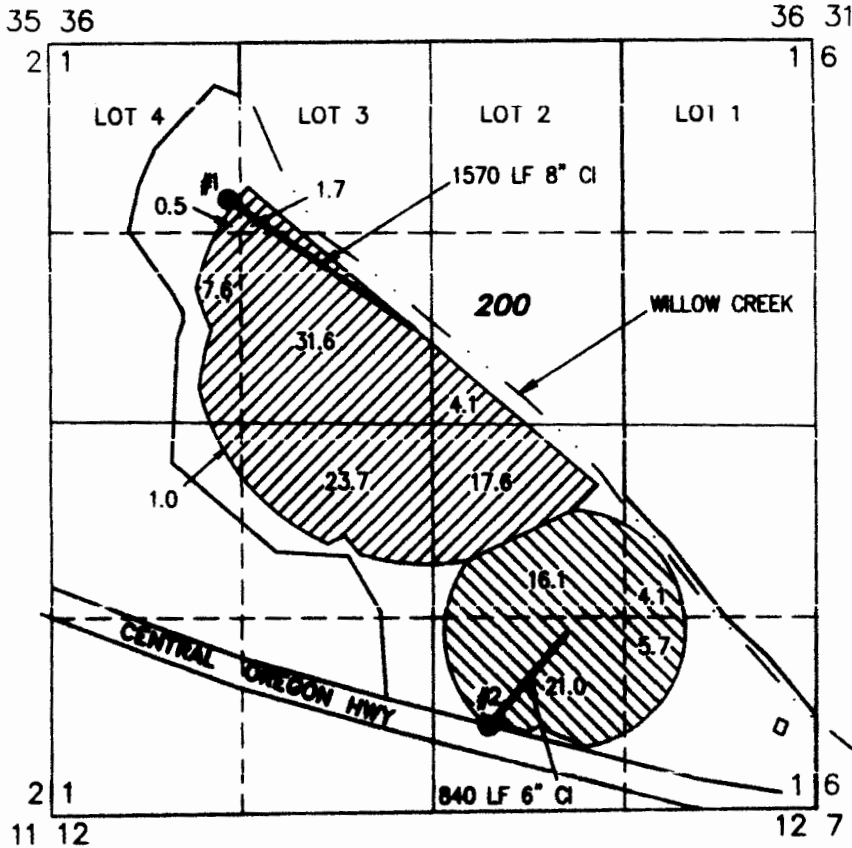

RECEIVED

WATER RESOURCES DEPT.
SALEM, OREGON

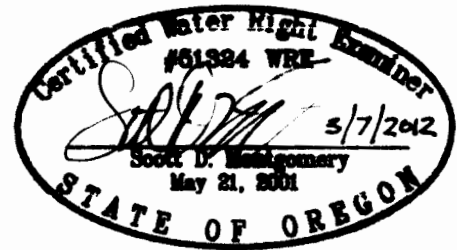

RENEWAL DATE: 12/31/2012

● **WELL #1 (HARN 51375)**

EXISTING WELL IN THE NW 1/4 OF THE NW 1/4 OF SECTION 1 LOCATED 1010 FEET SOUTH AND 1206 FEET EAST FROM THE NW CORNER OF SECTION 1, TOWNSHIP 24 SOUTH, RANGE 29 EAST, W.M., HARNEY COUNTY, OREGON

● **WELL #2 (HARN 1914)**

ADDITIONAL WELL IN THE SW 1/4 OF THE SE 1/4 OF SECTION 1 LOCATED 575 FEET NORTH AND 2230 FEET WEST FROM THE SE CORNER OF SECTION 1, TOWNSHIP 24 SOUTH, RANGE 29 EAST, W.M., HARNEY COUNTY, OREGON

THIS MAP IS FOR THE PURPOSE OF LOCATING A WATER RIGHT ONLY AND HAS NO INTENT TO PROVIDE LEGAL DIMENSIONS OR THE LOCATION OF PROPERTY LINES

 87.8 SUPPLEMENTAL ACRES FROM G-11060 (CERT.# 83047) WELL 1

 48.9 SUPPLEMENTAL ACRES FROM G-11060 (CERT.# 83047) WELL 2

PREPARED FOR:

MARK & JILL TOEVS
67608 RAWHIDE ROAD
HINES, OR 97738

PREPARED BY:



ALL POINTS ENGINEERING AND SURVEYING, INC.
P.O. BOX 767 (CRR) TERREBONNE, OR 97760
(541) 548-5833
www.APEandS.com