

SECTION 32 T.1 N., R.3 W., W.M.

WASHINGTON COUNTY, OREGON

RECEIVED

SEP 27 2000

WATER RESOURCES DEPT.
SALEM, OREGON

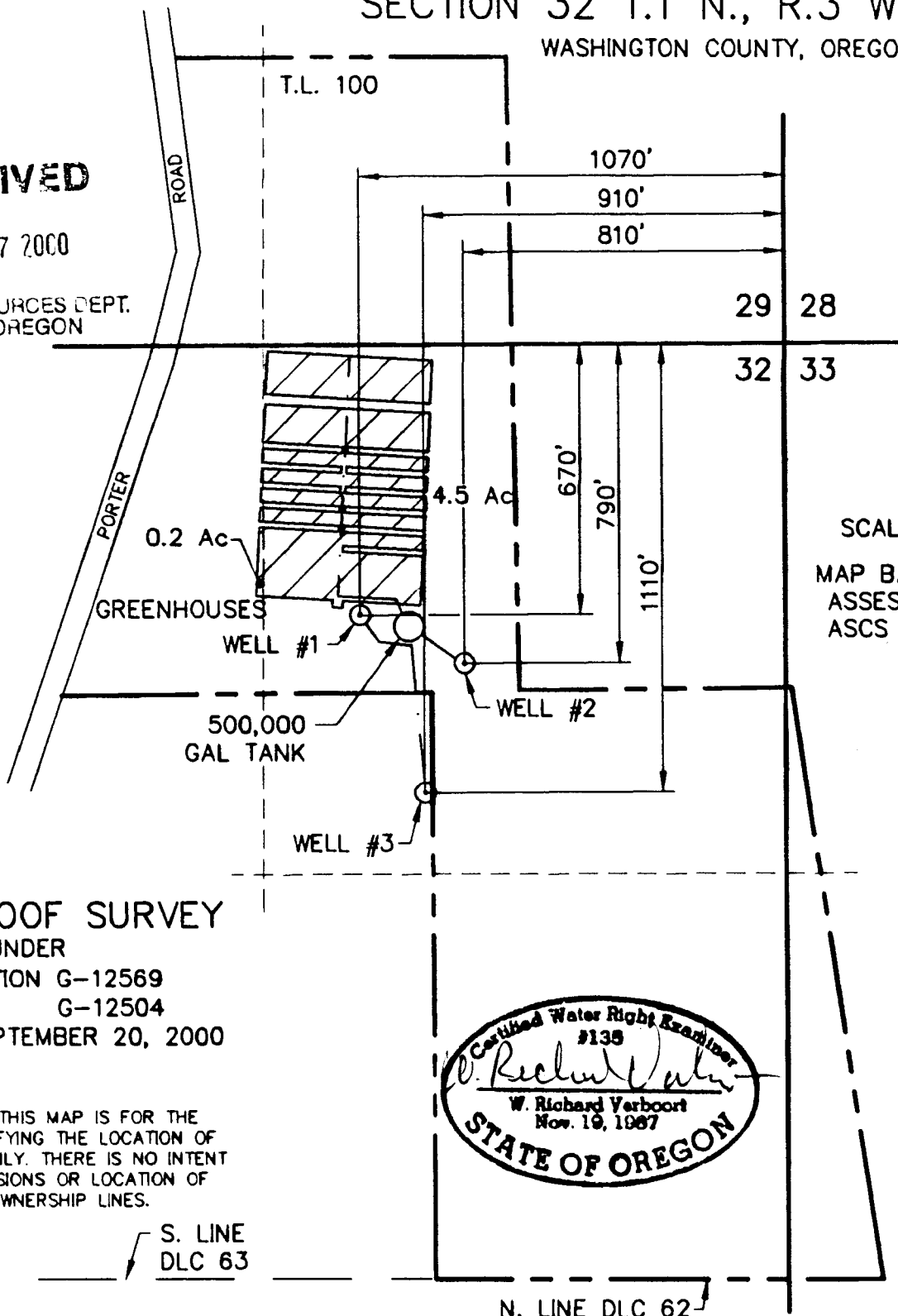

SCALE: 1"=400'
MAP BASE:
ASSESSORS MAP
ASCS PHOTO

FINAL PROOF SURVEY
UNDER
APPLICATION G-12569
PERMIT G-12504
SURVEYED SEPTEMBER 20, 2000

PREPERATION OF THIS MAP IS FOR THE
PURPOSE OF IDENTIFYING THE LOCATION OF
THE WATER RIGHT ONLY. THERE IS NO INTENT
TO PROVIDE DIMENSIONS OR LOCATION OF
PROPERTY OWNERSHIP LINES.

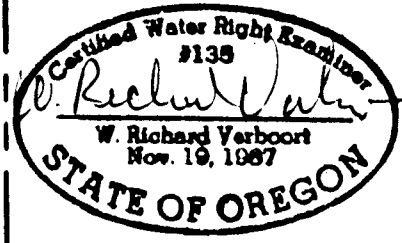

S. LINE
DLC 63

N. LINE DLC 62

VERBOORT ENGINEERING

AGRICULTURE · CIVIL · WATER RESOURCES
HILLSBORO, OREGON

designed	WRV	9/20/00
drawn	ER	9/20/00
checked	WRV	9/20/00
drawing no.	00-A-19	
sheet no.	1/1	

OREGON ROSES, INC

1170 S.E. T.V. HIGHWAY
HILLSBORO, OR 97123