

# T.9S., R.3E., W.M.

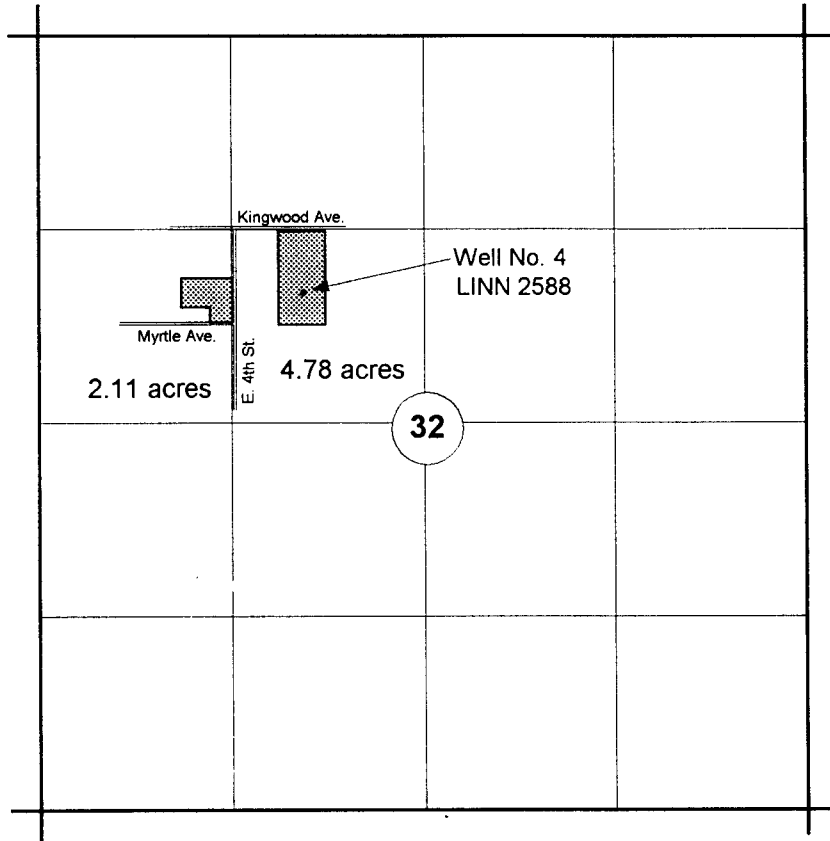

Well No. 4 is located 420 feet south and 816 feet west from NE corner SE1/4 NW1/4 Section 32.



EXPIRATION DATE: 12/31/00

 Area to be irrigated

Scale: 1" = 1,320'

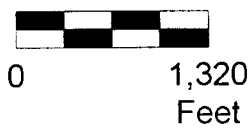

This map was prepared for the purpose of identifying the location of a water right only and is not intended to provide legal dimensions or location of property ownership lines.



## Claim of Beneficial Use

Walker Ranch - Donald Walker  
 Al & Glenna Ward  
 T.9 S. R.3E. Sec. 32

Pacific Hydro-Geology Inc.

Application # G14008 Permit # G12557