

FINAL PROOF SURVEY  
CLAIM OF BENEFICIAL USE  
FOR

LEO AND CLAIRE LORANGER  
6375 SW BLUE HERON DRIVE  
FOREST GROVE, OR 97116  
N 1/2 OF THE NE 1/4 OF SECTION 19  
T1S, R3W, WASHINGTON COUNTY OREGON

DATE: JUNE 3, 2001

SCALE: 1" = 400'



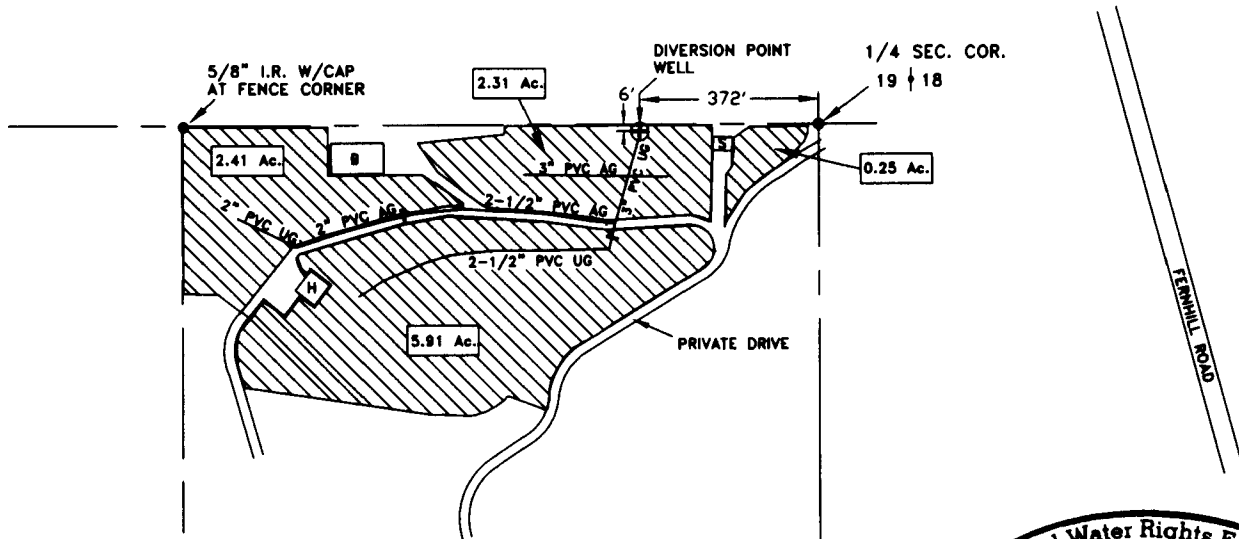

APPLICATION NO. G-14918

PERMIT NO. G-13808

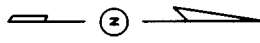

MAP 1 S 3 19  
TAX LOT 100



-  SHED WHERE PUMP CONTROLS ARE LOCATED
-  HOUSE
-  BARN
-  IRRIGATED AREAS CALCULATED FROM A SCALED AERIAL PHOTOGRAPH (10.88 AC. TOTAL)
- UG UNDER GROUND PIPE
- AG ABOVE GROUND PIPE
-  POINT OF DIVERSION - WELL (TUALATIN RIVER BASIN)
- PROPERTY LINE

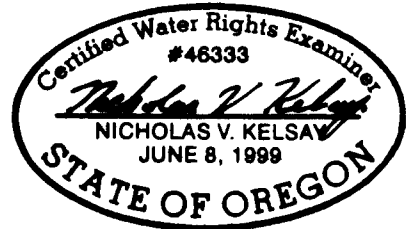

EXPIRATION DATE: 6/30/03

PREPARED BY:  
KV Land Surveying  
1620 Rodlun Court  
Forest Grove, OR 97116  
Tel. 503-357-2519

THIS MAP IS FOR THE PURPOSE OF IDENTIFYING THE LOCATION OF THE WATER RIGHT ONLY AND IS NOT INTENDED TO PROVIDE LEGAL DIMENSIONS OR THE LOCATION OF PROPERTY OWNERSHIP LINES

**RECEIVED**

JUL 03 2001

WATER RESOURCES DEPT  
SALEM, OREGON

19 18  
20 17 SEC. COR.