

Section 28, T.35. R.1E. W.M.

RECEIVED

CLACKAMAS COUNTY

SEP 24 1999

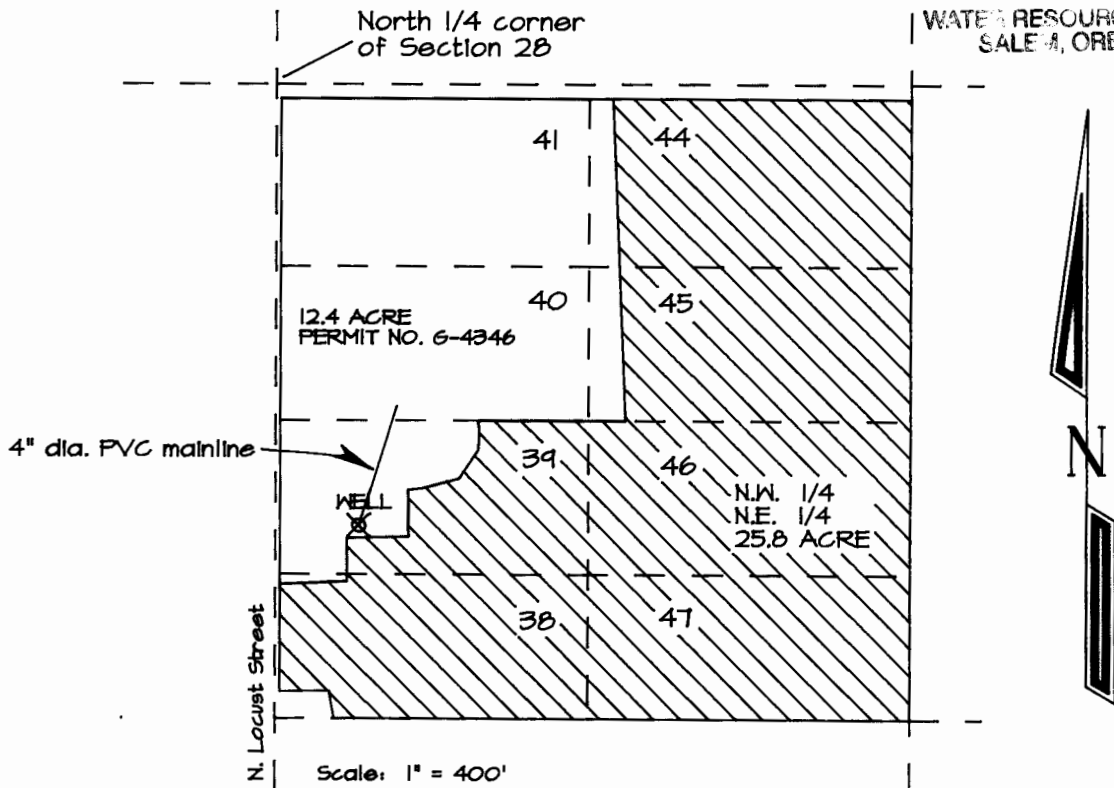

Scale: 1" = 400'

Well is 918 ft South and 174 ft East of the North 1/4 corner of Section 28

 Area of Beneficial Use

Lot Numbers shown are from the "Pruneland" Plat, filed March 1891, Clackamas County, Oregon.

CLAIM OF BENEFICIAL USE
FOR
GORDON ANDRUS

APPLIC. NO. G-13106 PERMIT NO. G-12082

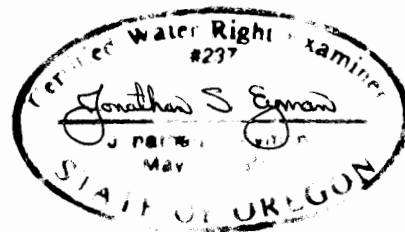

THE PREPARATION OF THIS MAP IS FOR THE PURPOSE OF IDENTIFYING THE LOCATION OF THE WATER RIGHT ONLY AND HAS NO INTENT TO PROVIDE DIMENSIONS OR LOCATION OF PROPERTY OWNERSHIP LINES.