

FINAL PROOF SURVEY

SITUATED IN THE NE 1/4 SE 1/4 AND THE SE 1/4 NE 1/4 OF
SECTION 2, T39S, R8EWM, KLAMATH COUNTY, OREGON
SEPTEMBER: 2000

MAP PREPARED FOR
**RALPH & DONELLE
BREITENSTEIN**

MAP PREPARED FROM
--APPLICATION MAP--
--FIELD SURVEY--

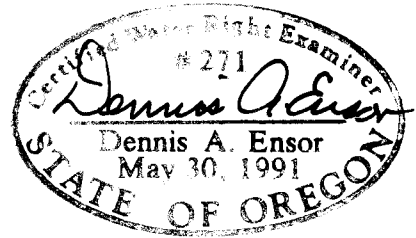
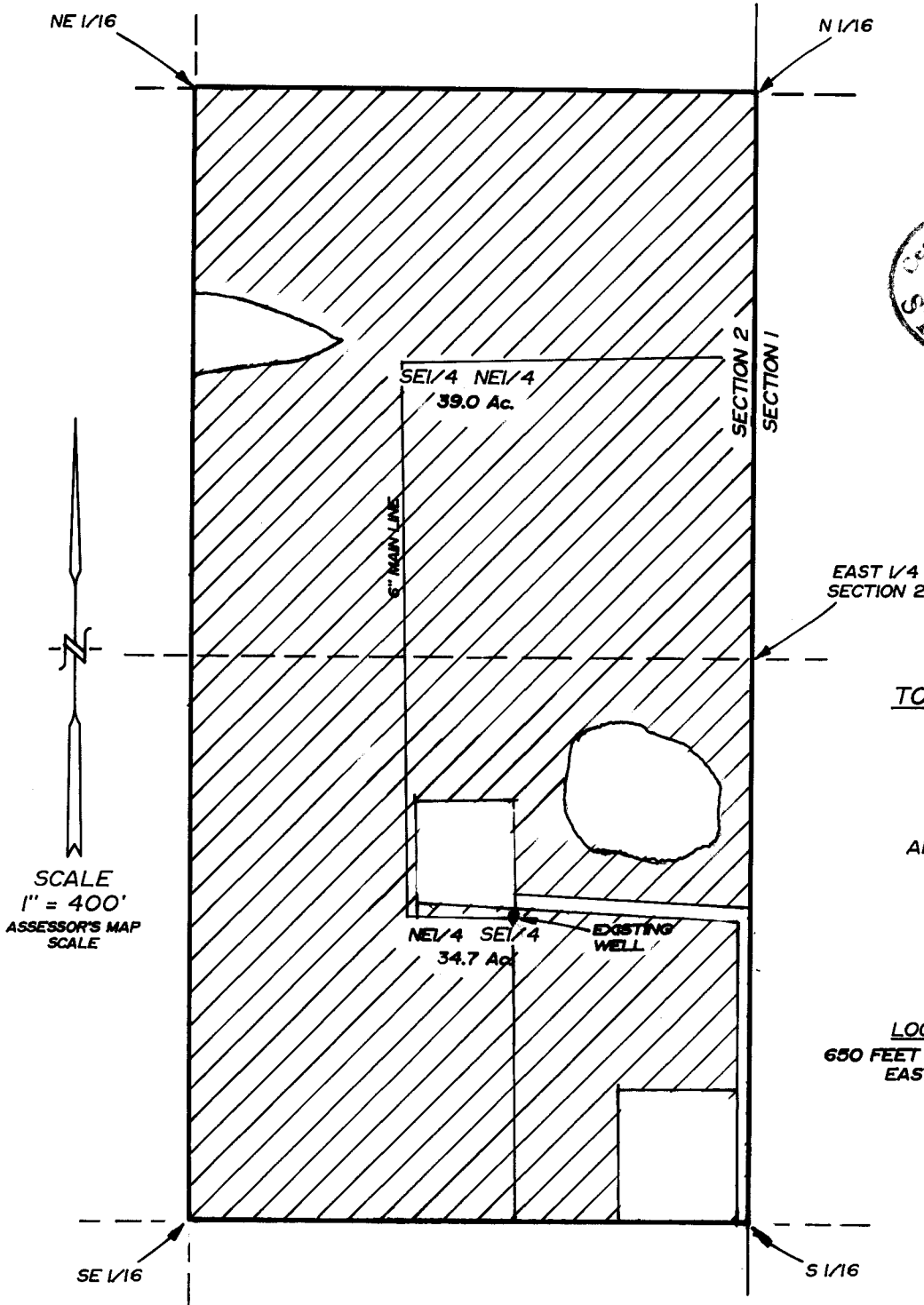

TOTAL AREA THIS SURVEY
--73.7 Ac.--

ALL LANDS THIS SURVEY
ARE PRIMARY

LOCATION OF EXISTING WELL
650 FEET SOUTH & 550 FEET WEST OF THE
EAST 1/4 CORNER OF SECTION 2

RECEIVED

SEP 26 2000

WATER RESOURCES DEPT.
SALEM, OREGON

TRU-LINE SURVEYING, INC.
2333 SUMMERS LANE
KLAMATH FALLS, OREGON 97603

THE PURPOSE OF THIS MAP IS TO IDENTIFY THE LOCATION OF THE
WATER RIGHT. IT IS NOT INTENDED TO PROVIDE INFORMATION RELATIVE
TO THE LOCATION OF PROPERTY OWNERSHIP BOUNDARY LINES.