

T.37 S., R.2 W., W.M.

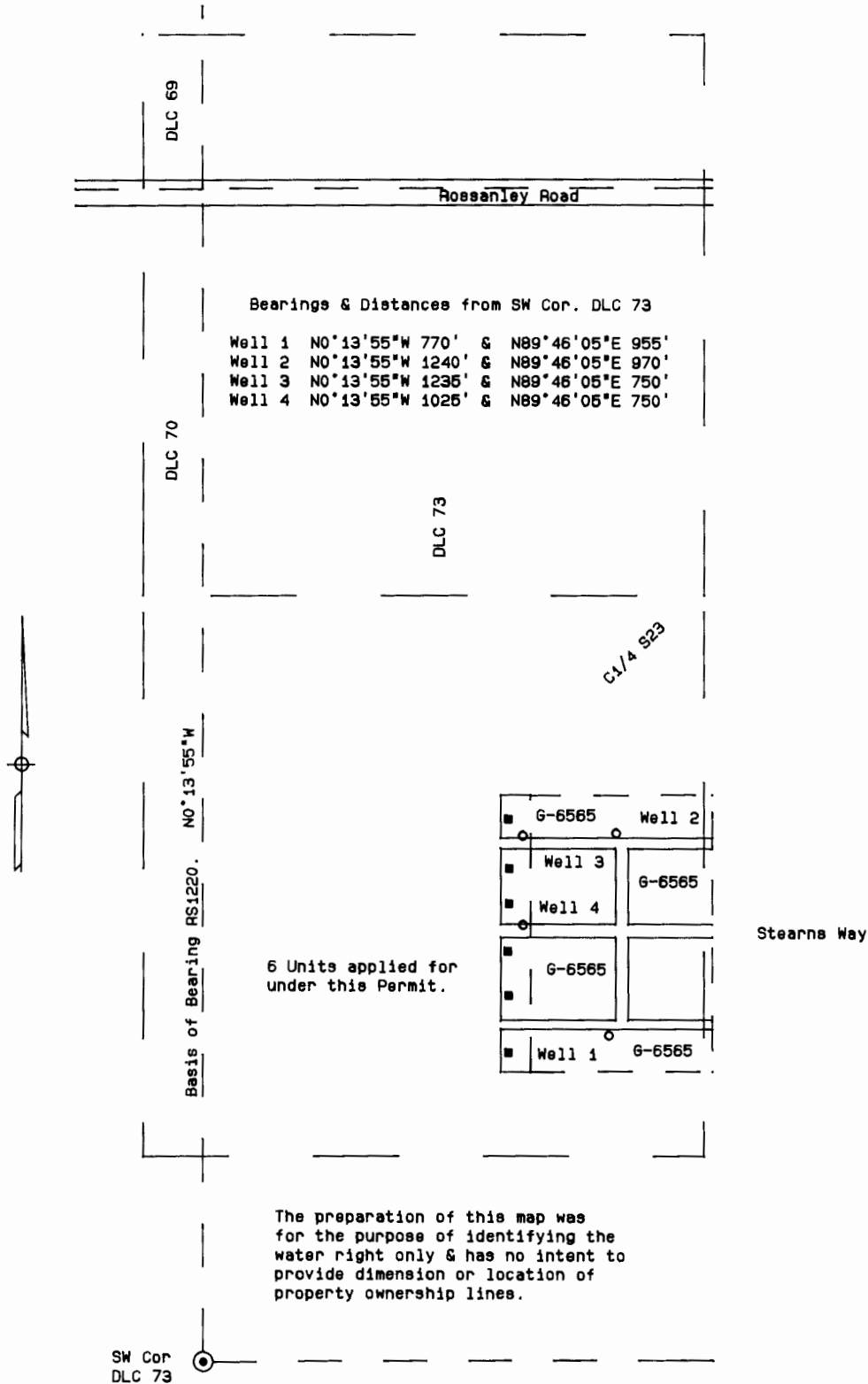

The preparation of this map was for the purpose of identifying the water right only & has no intent to provide dimension or location of property ownership lines.

FINAL PROOF MAP
 under
 Application No. G-11811 Permit No. G-11063
 in name of
 JOE E. and/or FRANCES M. BROOKS
 Mapped April 12, 1993 Scale: 1" = 400'
 Mapped by: L.J. Friar & Associates P.C.
 Consulting Land Surveyors
 304 South Holly Street
 Medford, OR 97501
 (503) 772-2782

