

FINAL PROOF MAP  
 Located in the SE $\frac{1}{4}$  of Section 11,  
 Township 28 South, Range 12 West, Willamette Meridian  
 Coos County, Oregon  
 Permit # 45167

ACREAGE SHOWN AS PER APPLICATION & PERMIT, NOT FIELD VERIFIED

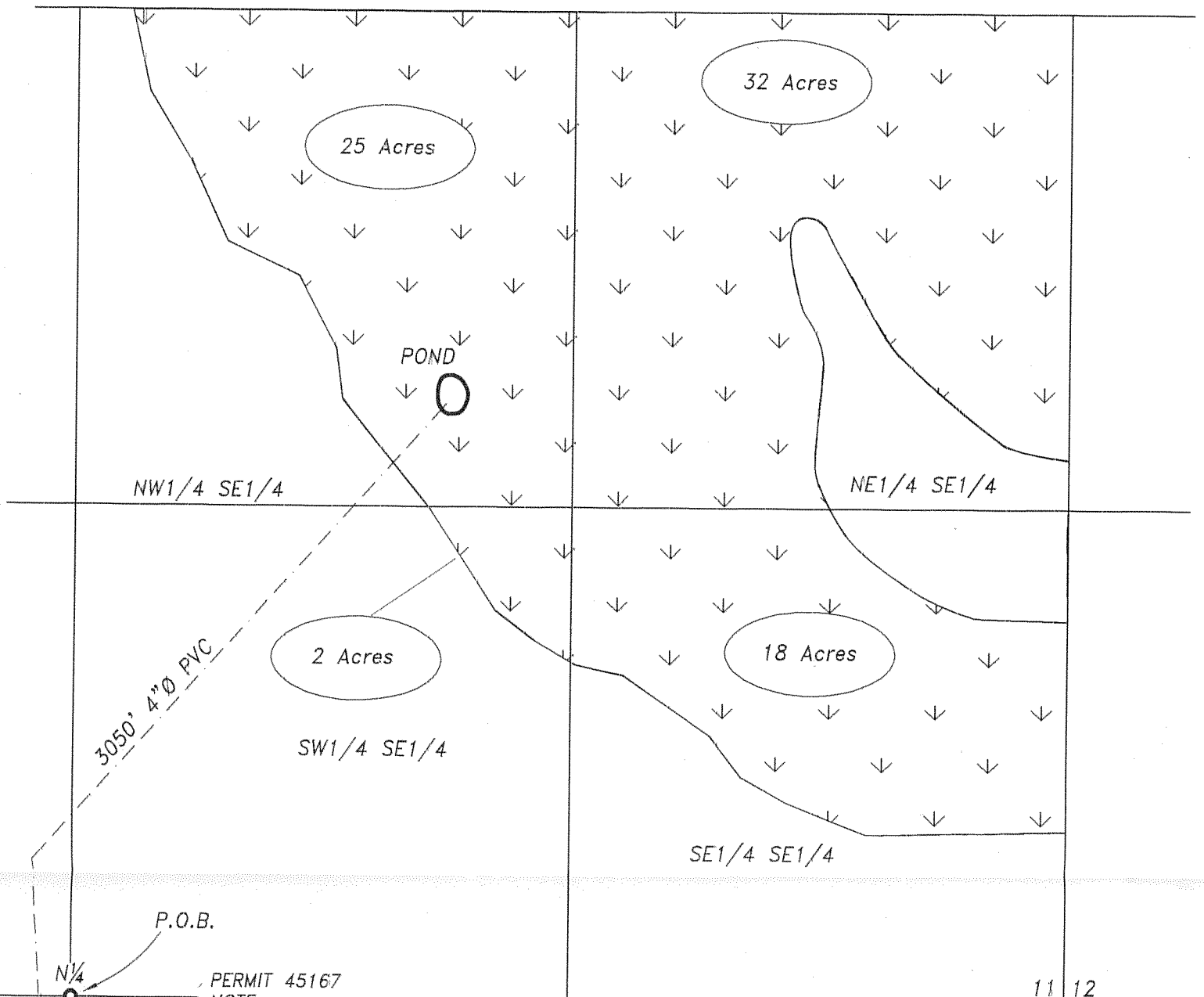

SCALE 1" = 400 FEET



LEGEND  
 P.O.D.   
 P.O.B.   
 PIPE IRRIGATED AREA

PERMITTED ACRES	
NW $\frac{1}{4}$ SE $\frac{1}{4}$	25 ac.
NE $\frac{1}{4}$ SE $\frac{1}{4}$	32 ac.
SW $\frac{1}{4}$ SE $\frac{1}{4}$	2 ac.
SE $\frac{1}{4}$ SE $\frac{1}{4}$	18 ac.

RECORD  
 P.O.D. IS 22 FEET WEST AND  
 1083 FEET SOUTH OF THE  
 N1/4 CORNER OF SECTION 14.

LOT 3

METER # 16646  
 PERMIT 45167

PERMIT 45167

NOTE:  
 LEE VALLEY DAIRY RETAINED STUNTZNER ENGINEERING & FORESTRY, LLC TO DRAW A TRANSFER MAP AND APPLICATION FOR PERMIT 45167. AFTER SUBMITTING THE TRANSFER APPLICATION IT WAS DISCOVERED THAT OREGON WATER RESOURCES DEPARTMENT HAD NOT CONDUCTED A FINAL PROOF SURVEY ON WATER PERMIT 45167. LEE VALLEY DAIRY ASKED STUNTZNER ENGINEERING & FORESTRY TO DO THE FINAL PROOF MAP AND BENEFICIAL USE REPORT. OUR RESEARCH FOUND THE FOLLOWING:  
 1. TWO NOTARIZED LETTERS ATTESTING TO PAST BENEFICIAL USE OF THE WATER ON THE ACREAGE UNDER PERMIT 45167.  
 2. 77 ACRES WERE CLEARED FOR PASTURE AND IRRIGATION.  
 3. A 1986 PHOTO FROM THE FARM BUREAU SHOWING PASTURE ON APPROXIMATELY 70± ACRES.  
 4. EXISTING PUMP AND BURIED TRUNK LINE TO POND, OBSERVED SPRINKLERS AND DISTRIBUTION LINES.  
 5. PERMIT 45167 HAS BEEN CONVERTED FROM FARM/PASTURE TO FOREST, PURSUANT TO 1990 SALE TO LONE ROCK TIMBER CO. (REF. DEED #90-03-1999)

11 12  
 14 13

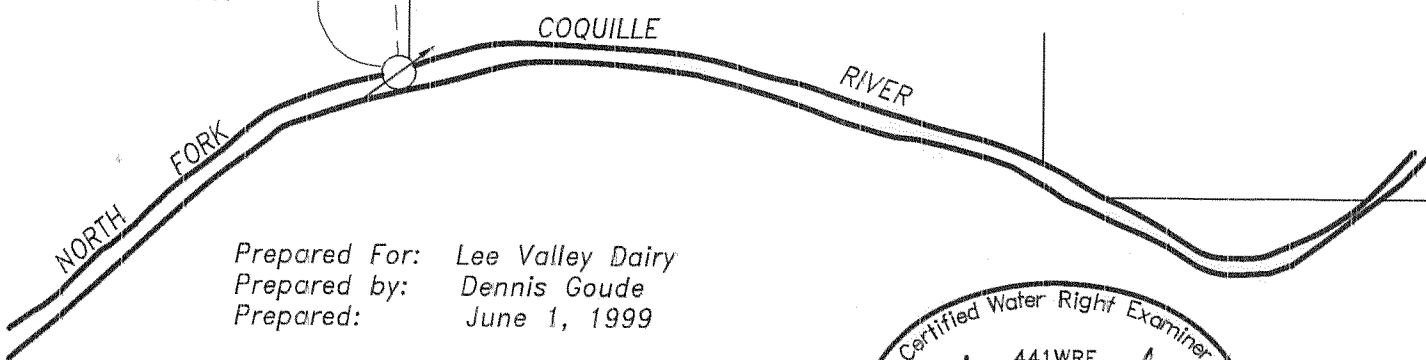

Prepared For: Lee Valley Dairy  
 Prepared by: Dennis Goude  
 Prepared: June 1, 1999

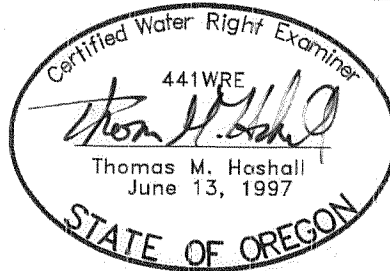

EXPIRES 06/30/2001

**RECEIVED**

FEB - 2 2000

WATER RESOURCES DEPT.  
 SALEM, OREGON

**Stuntzner Engineering  
 & Forestry, L.L.C.**

ENGINEERING • LAND SURVEYING • FORESTRY  
 PLANNING • WATER RIGHTS  
 705 South 4th St. Phone: (541) 267-2872  
 Post Office Box 118 Coos Bay, Oregon 97420 Fax: (541) 267-0588

Drawn By: Dennis Goude	Date: FEB.1, 2000
Checked By: Tom Hoshall	Drawing No.: 98-047AC
Designed By:	Revised:
Job Name: Lee Valley	Sheet 1 of 1

EXAMINERS DISCLAIMER STATEMENT  
 The preparation of this map was for the purpose of identifying the location of the Water Right only and has no intent to provide dimensions or location of property ownership lines.