

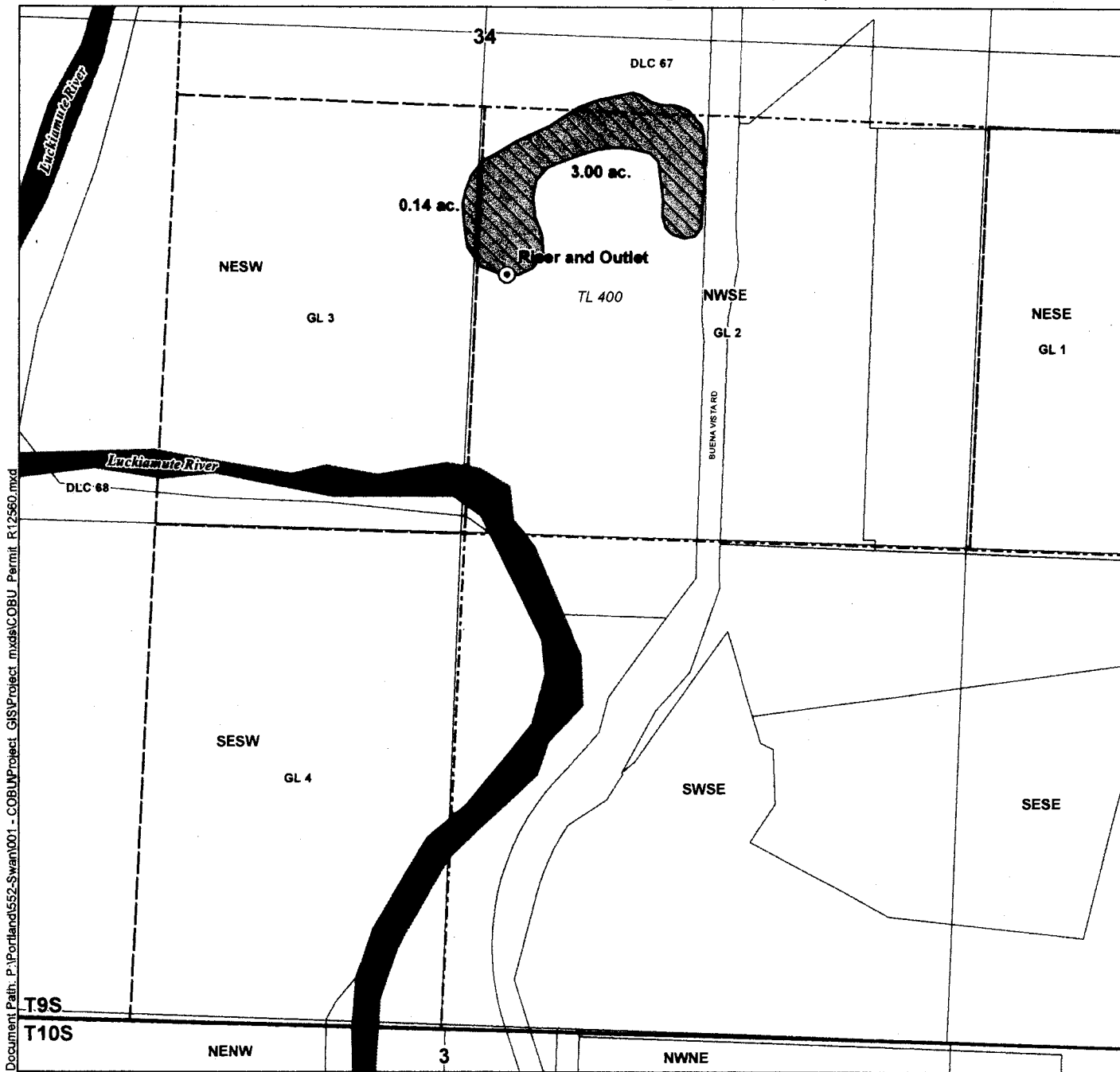





Claim of Beneficial Use Permit R-12560, Application R-83871

Water Right in the Name of Christopher Swan
Section 34, Township 9 South, Range 4 West (W.M.)



Document Path: P:\Portland\552-Swan\001 - COBUN\Project.mxd\GIS\Project.mxd\COBU_Permit_R12560.mxd

LEGEND

-  Point of Diversion (POD)
-  Place of Use (POU)
-  Donation Land Claim (DLC)
-  Government Lot (GL)
-  Tax Lot
-  Waterbody

POD LOCATION DESCRIPTION
Riser and Outlet
 Located 2,000 feet North and 90 feet East from the South 1/4 corner of Section 34, Township 9 South, Range 4 West (W.M.)

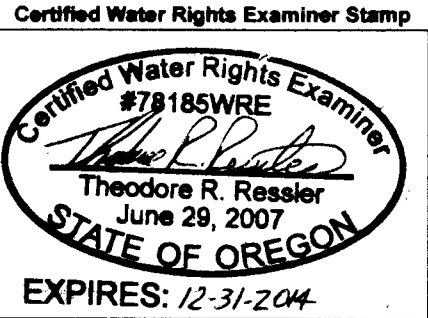

Disclaimer
 This map was prepared for the purpose of identifying the location of a water right only and it is not intended to provide legal dimensions or location of property ownership lines.

Map Notes
 Date: September 19, 2014
 Data Sources: OWRD, Polk Co. GIS, US BLM, USGS
 Prepared By: GSI Water Solutions, Inc.

