

Section 25 & 26 T.35, R.1E, W.M.
CLACKAMAS COUNTY

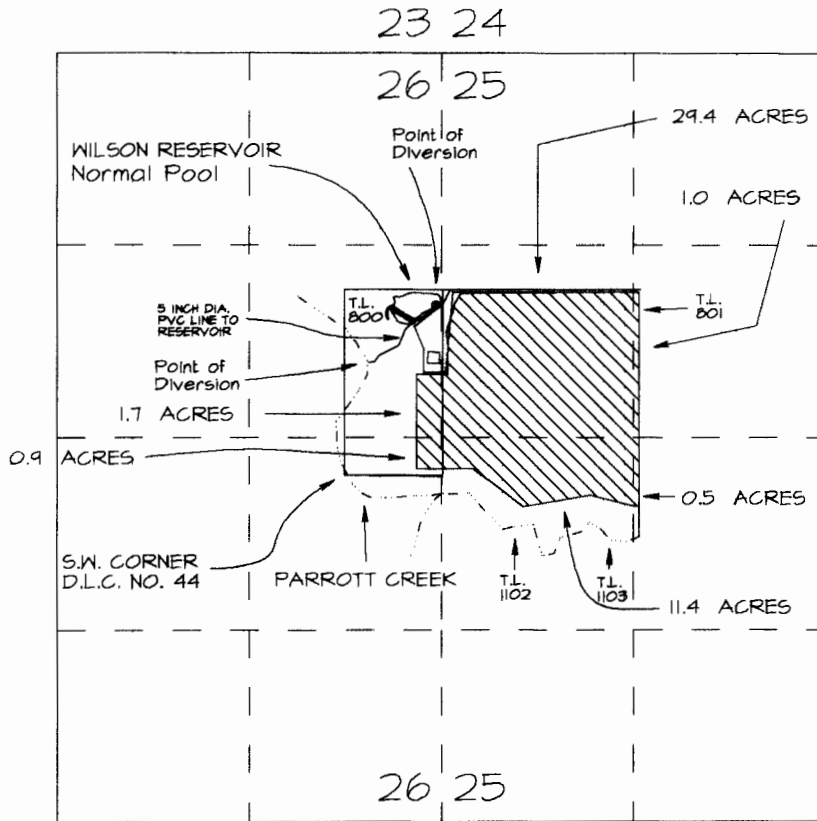

Scale 1" = 1320'

Point of Diversion from Wilson Reservoir is 1166 feet North and 628 feet East of the S.W. Corner D.L.C. No. 44

Point of Diversion from Parrott Creek is 771 feet North and 165 feet East of the S.W. Corner D.L.C. No. 44

The reservoir is 1096 feet North and 395 feet East of the S.W. Corner D.L.C. No. 44

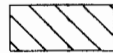

Irrigated Area

BENEFICIAL USE MAP
FOR
KENNETH M. & LELYNN K. WILSON

APPLICATION NO. S-81141
APPLICATION NO. R-81142

PERMIT NO. 53087
PERMIT NO. R-11981

RECEIVED

NOV 28 2001

**WATER RESOURCES DEPT.
SALEM, OREGON**

Jonathan S. Egan

THE PREPARATION OF THIS MAP IS FOR THE PURPOSE OF IDENTIFYING THE LOCATION OF THE WATER RIGHT ONLY AND HAS NO INTENT TO PROVIDE DIMENSIONS OR LOCATION OF PROPERTY OWNERSHIP LINES.