

# Claim of Beneficial Use

APPLICATION No. G-14062

PERMIT No. G-12819

TAX LOT No.18 45A 2600 - MALHEUR COUNTY

Section 14, T18S, R45E, WM

WELL IS 418' SOUTH &  
19' EAST OF CW 1/16  
OF SECTION 14

CW 1/16 COR.  
SEC. 14

C 1/4 SEC 14

CE 1/4 SEC 14

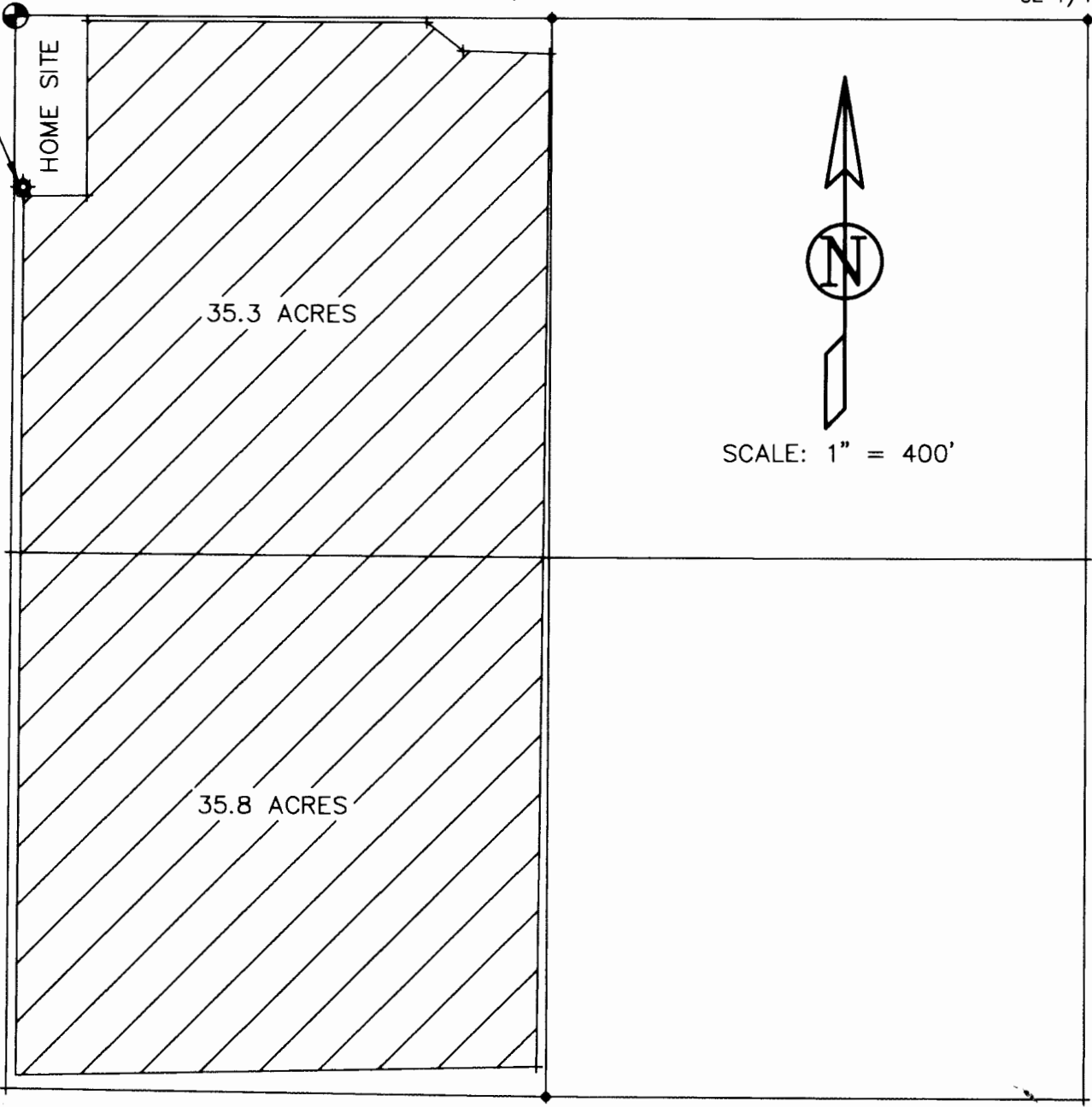

Certified Water Right Examiner  
#094W  
*Leland L. Myers*  
Leland L. Myers  
Nov. 19, 1987  
STATE OF OREGON

the location of the water right **RECEIVED**  
has no intent to provide dimensions or  
location of property ownership lines.

SEP 29 2000

WATER RESOURCES DEPT.  
SALEM, OREGON