

FINAL PROOF MAP
 FOR
 PERMIT G-13401
 COUNTRY SQUIRE ESTATES
 C/O MIKE JEWETT
 T4\$ R28E WM

*N De word
 8/22/2014*

RECEIVED
 B
 8/22/2014

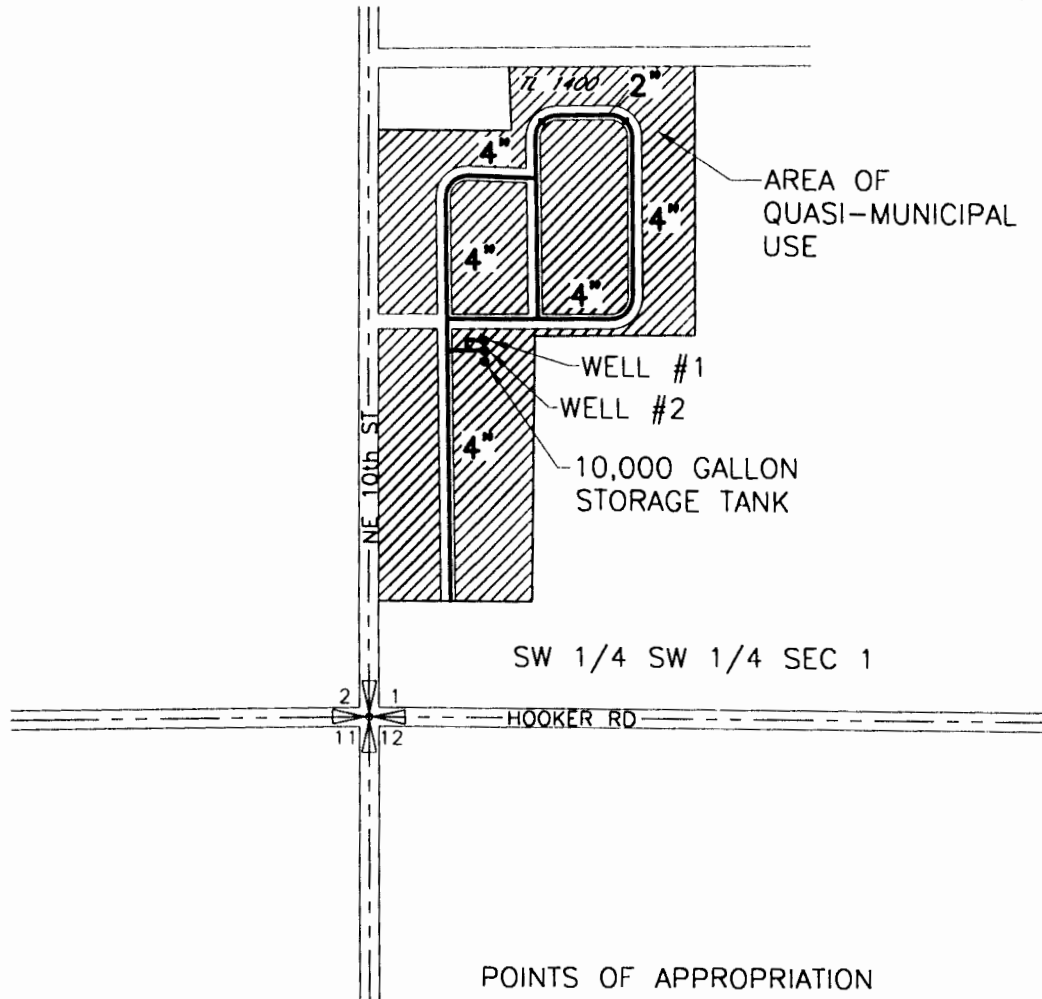

POINTS OF APPROPRIATION

WELL #1
 LOCATED 770' N AND 240' E FROM THE SW
 CORNER SEC 1

WELL #2
 LOCATED 750' N AND 240' E FROM THE SW
 CORNER SEC 1

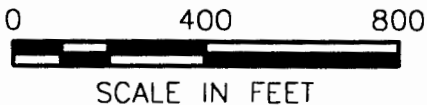
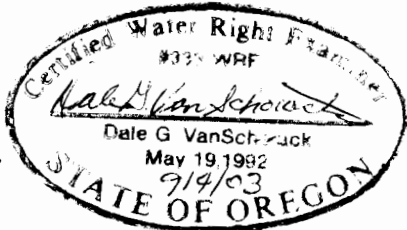

9/02/03

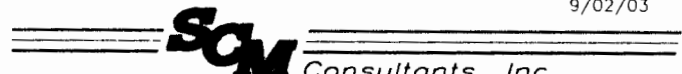

NOTE:
 THE PURPOSE OF THIS MAP IS TO IDENTIFY THE APPROXIMATE LOCATION
 OF THE WATER RIGHT. IT IS NOT INTENDED TO PROVIDE INFORMATION
 RELATIVE TO THE LOCATION OF PROPERTY OWNERSHIP BOUNDARY LINES.