

FINAL PROOF SURVEY AND CLAIM OF BENEFICIAL USE

LOCATED WITHIN
SECTION 21, T.2S., R.26E., W.M.,
MORROW COUNTY, OREGON
APPLICANT: ANNA J. GRAHAM, TRUSTEE

APPLICATION G-14480

PERMIT G-13308

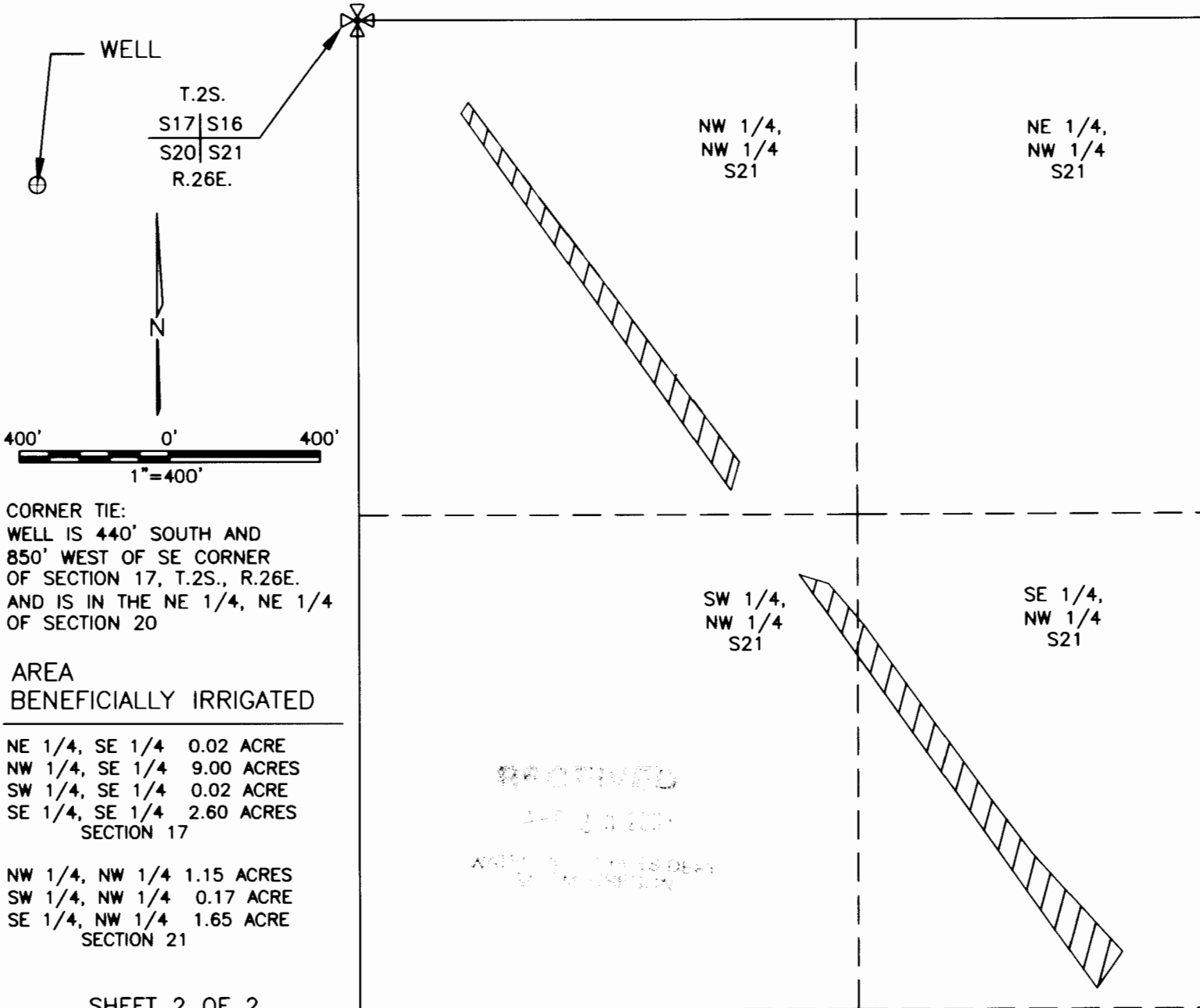

SHEET 2 OF 2

THIS MAP IS PREPARED FOR THE EXPRESS PURPOSE TO SHOW WATER APPROPRIATION AND USE. IT IS NOT INTENDED TO SHOW OR LOCATE PROPERTY OWNERSHIP LINES.

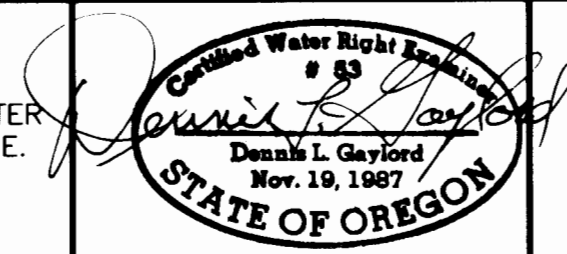

DENNIS L. GAYLORD,
CWRE
71614 S.W. LAKE DRIVE
PENDLETON, OR 97801
(541)-276-6260
APRIL, 2003
Mill Creek Drafting

Renews 6/30/2003

FINAL PROOF SURVEY AND CLAIM OF BENEFICIAL USE

LOCATED WITHIN
SECTIONS 17, 20 AND 21, T.2S., R.26E., W.M.,
MORROW COUNTY, OREGON

APPLICANT: ANNA J. GRAHAM, TRUSTEE

APPLICATION G-14480

PERMIT G-13308

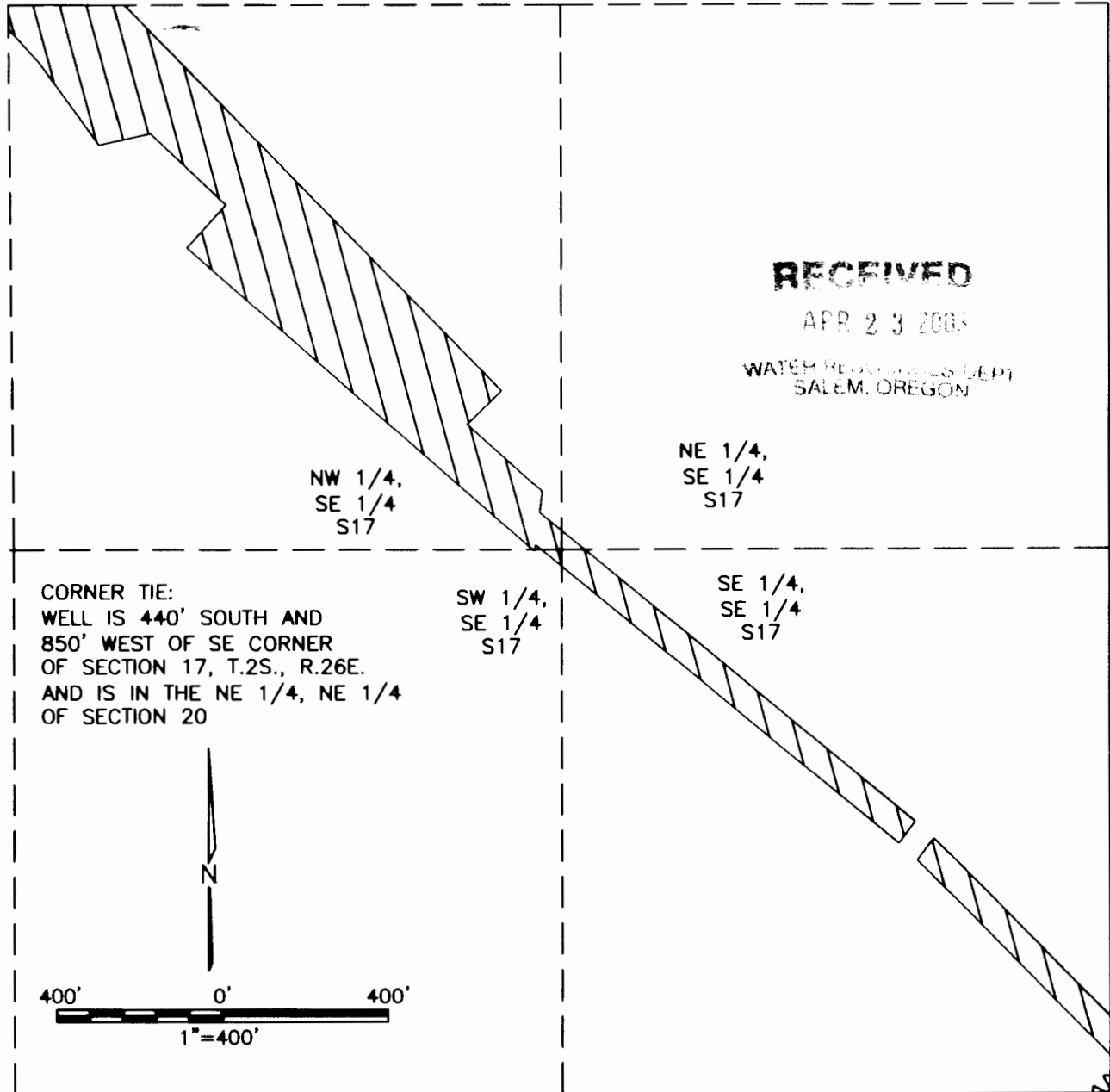

LEGEND

- SECTION LINE
- - - - - 1/16TH LINE
- ⊗ SECTION CORNER
- ⊕ WELL
- AREA BENEFICIAALLY IRRIGATED

