

SECTION 20 T.1 N., R.3 W., W.M.

WASHINGTON COUNTY, OREGON



SCALE: 1"=1320'

MAP BASE:
CERT. FOR 54447
ASCS PHOTO

WELL LOCATION

- #1 - 1830'S. & 270'W.
- #2 - 1720'S. & 130'W.
- #4 - 1580'S. & 250'W.
- #5 - 1650'S. & 500'W.
- #6 - 1770'S. & 900'W.
- #7 - 1870'S. & 1320'W.
- #8 - 1230'S. & 900'W.
- #9 - 560'S. & 1000'W.
- #10 - 870'S. & 1000'W.
- #11 - 1570'S. & 90'W.

ALL WELL LOCATIONS FROM
N.E. COR. BLACK D.L.C. 51

DAM LOCATED 500'N. & 270'E.
FROM THE S.E. COR. SW 1/4,
NE 1/4 SEC. 20

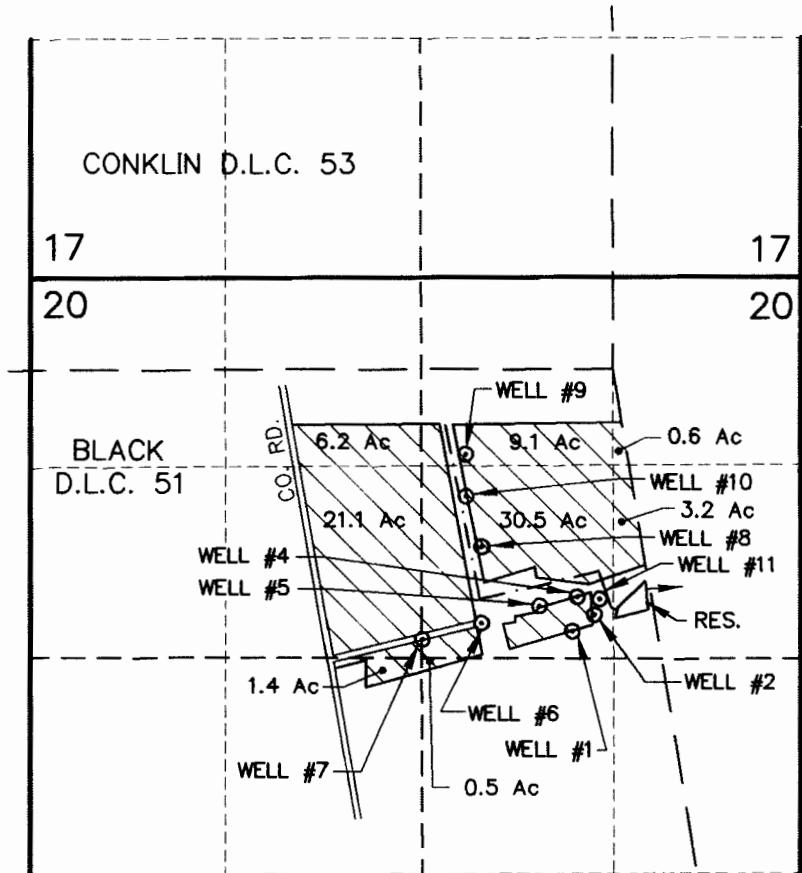

RECEIVED

SEP 27 2000

WATER RESOURCES DEPT
STATE OF OREGON

FINAL PROOF SURVEY
UNDER

APPLICATION	PERMIT
S-71339	51946
G-12440	G-12274

SURVEYED SEPTEMBER 18, 2000

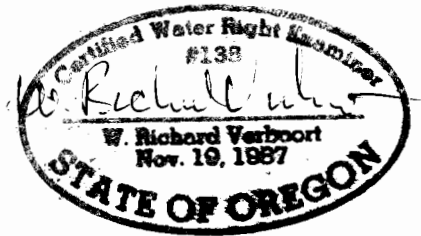

PREPERATION OF THIS MAP IS FOR THE
PURPOSE OF IDENTIFYING THE LOCATION OF
THE WATER RIGHT ONLY. THERE IS NO INTENT
TO PROVIDE DIMENSIONS OR LOCATION OF
PROPERTY OWNERSHIP LINES.

VERBOORT ENGINEERING

AGRICULTURE · CIVIL · WATER RESOURCES
HILLSBORO, OREGON

by	date
designed <u>WRV</u>	<u>9/20/00</u>
drawn <u>JER</u>	<u>9/20/00</u>
checked <u>WRV</u>	<u>9/20/00</u>
drawing no. <u>00-A-18</u>	
sheet no. <u>1 / 1</u>	

OREGON ROSES, INC.

1170 S.E. T.V. HWY.
HILLSBORO, OR