

FINAL PROOF SURVEY

SITUATED IN THE E1/2 SW1/4 AND THE W1/2 SE1/4 OF SECTION 31,
T34S, R7EWM, KLAMATH COUNTY, OREGON
JUNE, 2001

APPLICATION #G-14761

PERMIT #G-13636

MAP PREPARED FOR
--- TOM & JOYCE ---
RAMOSS

MAP PREPARED FROM
--AERIAL PHOTOGRAPH--
--ASSESSOR MAP--
--FIELD SURVEY--

TAX LOT: 34 07 31C 100
34 07 31D 100

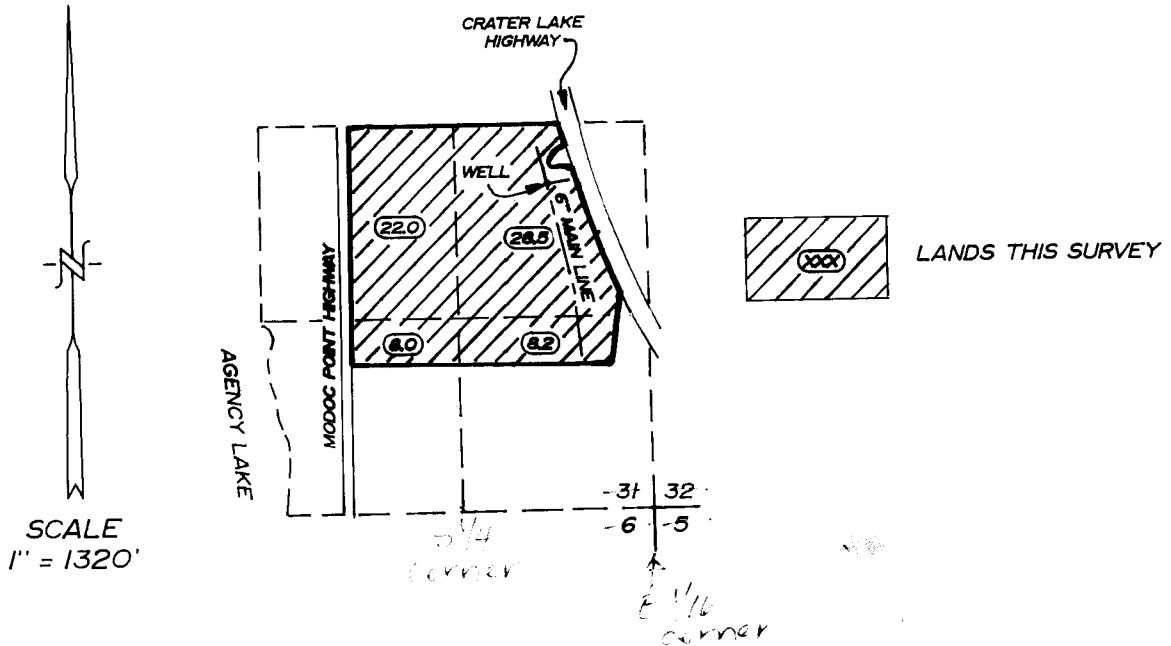

TOTAL AREA
---66.7 ACRES---

LOCATION OF WELL
2220 FEET NORTH & 680 FEET WEST OF
THE ~~SOUTHEAST~~ CORNER OF SECTION 31
E 1/16

Dennis A. Eason

Map modified by CLK
on 9-11-14. CLK

THE PURPOSE OF THIS MAP IS TO IDENTIFY THE LOCATION
OF THE WATER RIGHT. IT IS NOT INTENDED TO PROVIDE
INFORMATION RELATIVE TO THE LOCATION OF PROPERTY
OWNERSHIP BOUNDARY LINES.

TRU-LINE SURVEYING, INC.
2333 SUMMERS LANE
KLAMATH FALLS, OREGON 97603