

FINAL PROOF SURVEY

UNDER

APPL. NO. G-13687 PERMIT NO. G-12528
 IN THE NAME OF DALE N. & SUSAN F. LESTER

SCALE 1" = 400'

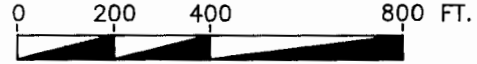

1/4 COR.
AL. CAP

R10E
R11E

LEGEND

- FOUND ALUMINUM CAP MONUMENT.
- SECTION LINE.
- - - 1/4, 1/4 SECTION LINE.
- ⊙ POINT OF DIVERSION - WELL LOCATED 1178 FT. NORTH AND 88 FT. EAST OF THE SW CORNER SECTION 31.
- - - EXISTING 4" BURIED IRRIGATION MAINLINE.
-  IRRIGATION AREAS PROOFED THIS SURVEY UNDER PERMIT NO. G-12528.

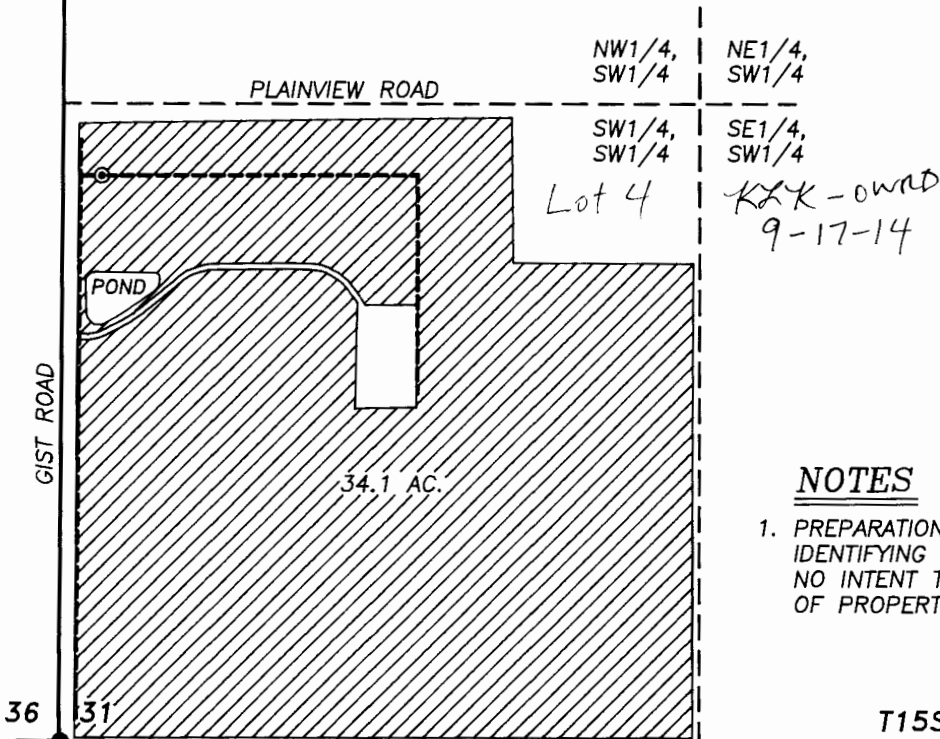

RENEWAL 6/30/02

NOTES

1. PREPARATION OF THIS MAP IS FOR PURPOSES OF IDENTIFYING PROPOSED WATER RIGHTS ONLY. IT HAS NO INTENT TO PROVIDE LOCATIONS OR DIMENSIONS OF PROPERTY BOUNDARIES.

T15S

T16S

1 | 6

SEC. COR.
AL. CAP

DATE: 07/10/00

ACAD: 0019WR

FINAL PROOF SURVEY
 APPLICATION NO. G-13687 PERMIT NO. G-12528
 LOCATED IN THE SW1/4 OF THE SW1/4 OF SECTION 31,
 T15S, R11E, W.M., DESCHUTES COUNTY, OREGON

ANDERSON ENGINEERING & SURVEYING
 1516 SW HIGHLAND AVE., P.O. BOX 419
 REDMOND, OREGON 97756
 (541) 923-4307
 (541) 923-4308 FAX

