

RECEIVED

OCT 01 1999

FINAL PROOF SURVEY
UNDER APP. S-72531 PERMIT 51875
IN THE NAME OF CHARLES MAHAFFY
LOCATED IN
EAST 1/2 SEC. 23, T. 25S., R. 12W., W. M.

WATER RESOURCES DEPT.
SALEM, OREGON

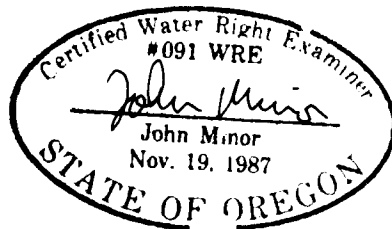
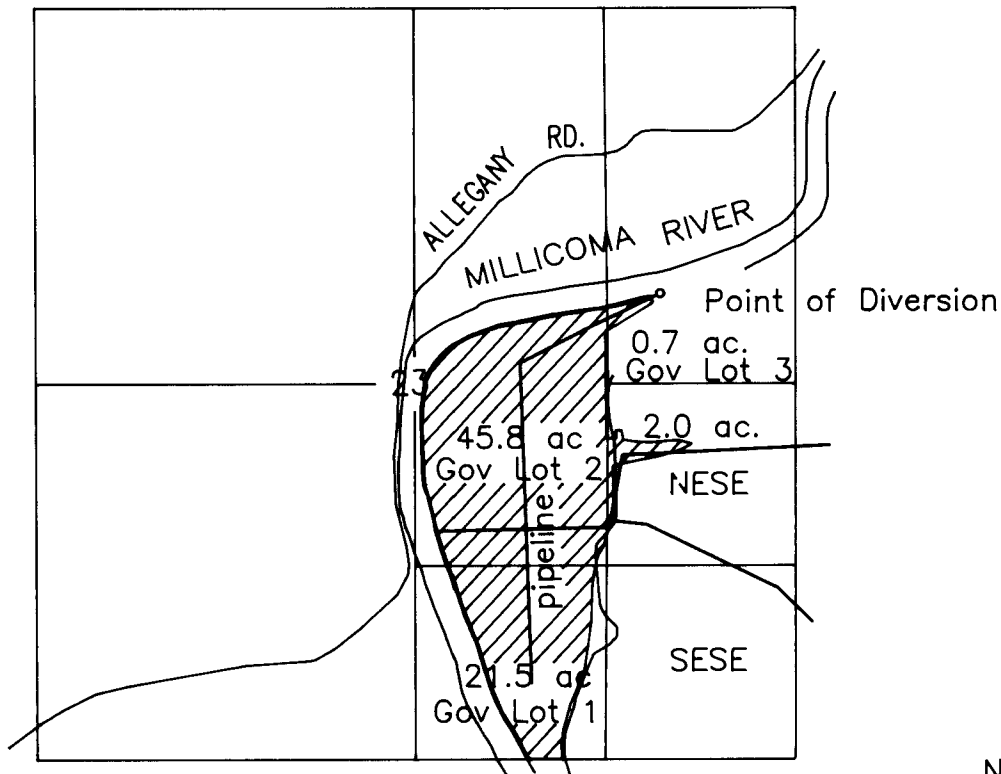

Scale: 1" = 1320'

The purpose of this map is to identify the location of the water right. It is not intended to identify property ownership. Final Proof Survey performed 8-18-99. Point of div. lies 2006.4' S & 919.3' W of NE corner of S23.